

- NOTE:
- SUBGRADE TO BE COMPACTED TO 96% STANDARD PROCTOR DENSITY.
 - CONCRETE MAT SECTION THICKNESS SHOULD BE CONSISTENT WITH THE PROJECT GEOTECHNICAL REPORT (IF AVAILABLE). ANY DISCREPANCIES SHOULD BE IDENTIFIED IN WRITING TO THE DESIGN ENGINEER PRIOR TO PERFORMING ANY ROUGH GRADING AND/OR INSTALLATION OF THE CONCRETE SECTION.
 - EXPANSION JOINTS 1/2" WIDE SHALL BE INSTALLED IN THE CONCRETE MAT A MAXIMUM OF 20' APART AND SHALL BE FILLED WITH PREFORMED, BITUMINOUS-IMPREGATED FIBER JOINT FILLER, COMPLYING WITH THE REQUIREMENTS OF AASHTO M-213. RECESSED 1/4" FROM THE SURFACE OF THE MAT. EXPANSION JOINTS SHALL EXTEND THE FULL DEPTH OF THE CONCRETE MAT.
 - IF SPECIFIED ON PLANS, DOWELS SHALL BE PROVIDED TO JOIN NEW CONCRETE AREAS WITH EXISTING CONCRETE AREAS UTILIZING #5 REBAR AT A CENTER TO CENTER SPACING OF 12" DOWELS SHALL BE SET MID SLAB. EMBEDMENT DEPTH SHALL BE A MINIMUM OF 9" INTO BOTH NEW AND EXISTING CONCRETE AREAS. HOLES SHOULD BE CLEANED PRIOR TO INSERTION OF DOWEL. DOWEL TO BE ANCHORED IN EXISTING CONCRETE WITH HILTI HIT-150 MAX FAST CURE HYBRID ADHESIVE OR APPROVED EQUAL.
 - EXPANSION JOINTS SHALL BE PROVIDED AROUND ALL APPURTENANCES SUCH AS MANHOLES, INLETS, AND UTILITY POLES AND BETWEEN NEW CONCRETE AND ANY FIXED STRUCTURE SUCH AS CURBS, ISLANDS, WALLS, AND BUILDINGS. EXPANSION JOINTS SHALL EXTEND THE FULL DEPTH OF THE CONCRETE MAT.
 - DURING CONSTRUCTION, CONTRACTOR TO PROVIDE A SMOOTH TRANSITION FROM THE ADJACENT ASPHALT BASE COURSE TO THE CONCRETE MAT FINISHED ELEVATION.

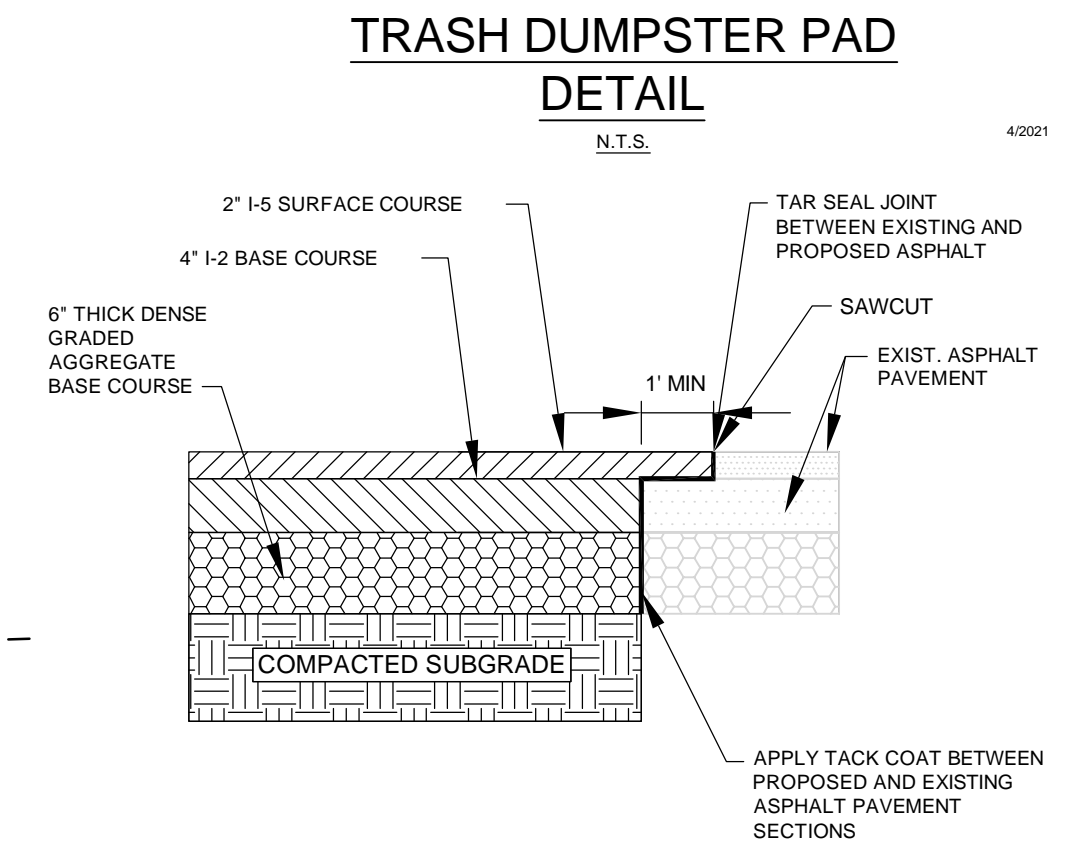

- NOTE:
- SUBGRADE TO BE COMPACTED TO 96% STANDARD PROCTOR DENSITY.
 - ASPHALT PAVEMENT SECTION THICKNESS SHOULD BE CONSISTENT WITH THE PROJECT GEOTECHNICAL REPORT (IF AVAILABLE). ANY DISCREPANCIES SHOULD BE IDENTIFIED IN WRITING TO THE DESIGN ENGINEER PRIOR TO PERFORMING ANY ROUGH GRADING AND/OR INSTALLATION OF ASPHALT SECTION.
 - SUBGRADE PREPARATION AND ASPHALT INSTALLATION SHALL COMPLY WITH THE LATEST REQUIREMENTS OUTLINED IN THE DEPARTMENT OF TRANSPORTATION STANDARD SPECIFICATIONS.

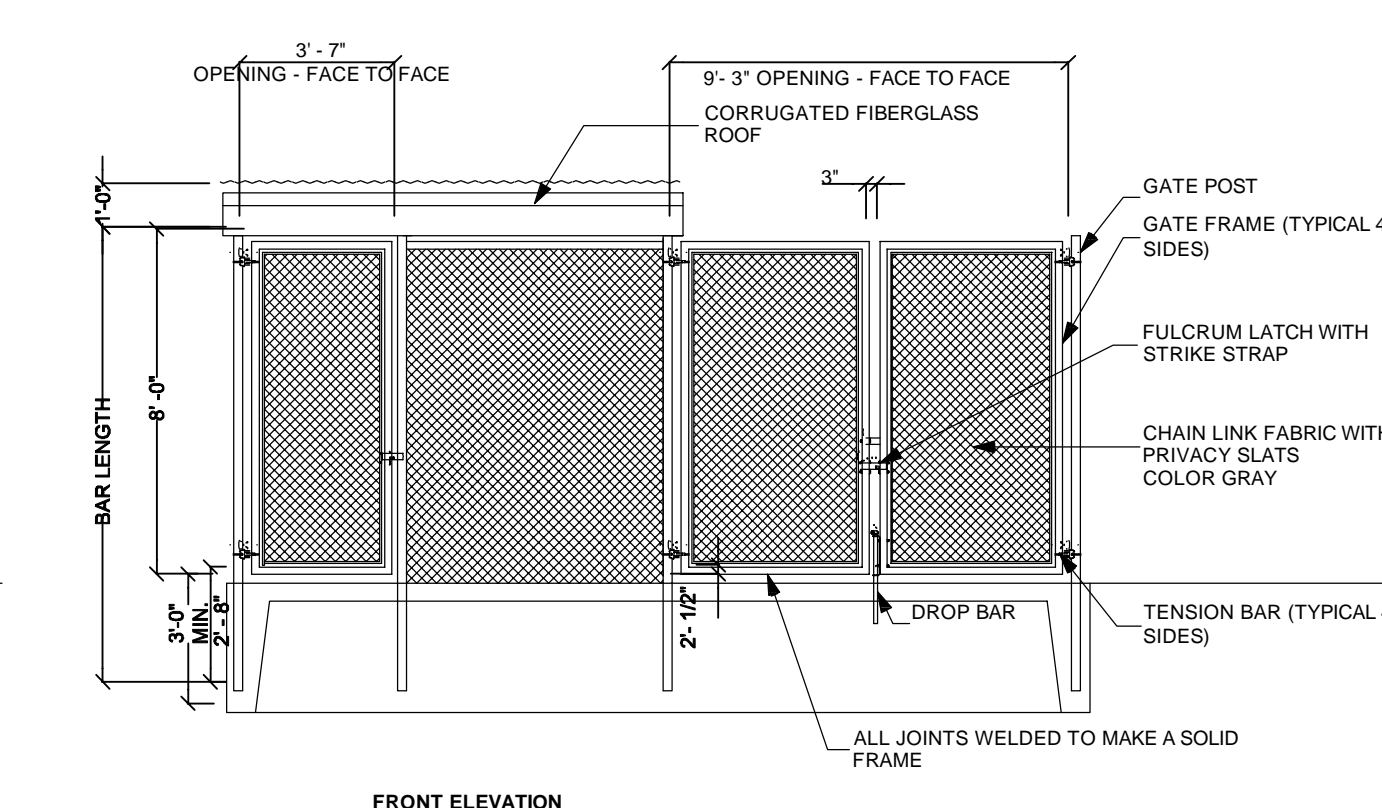
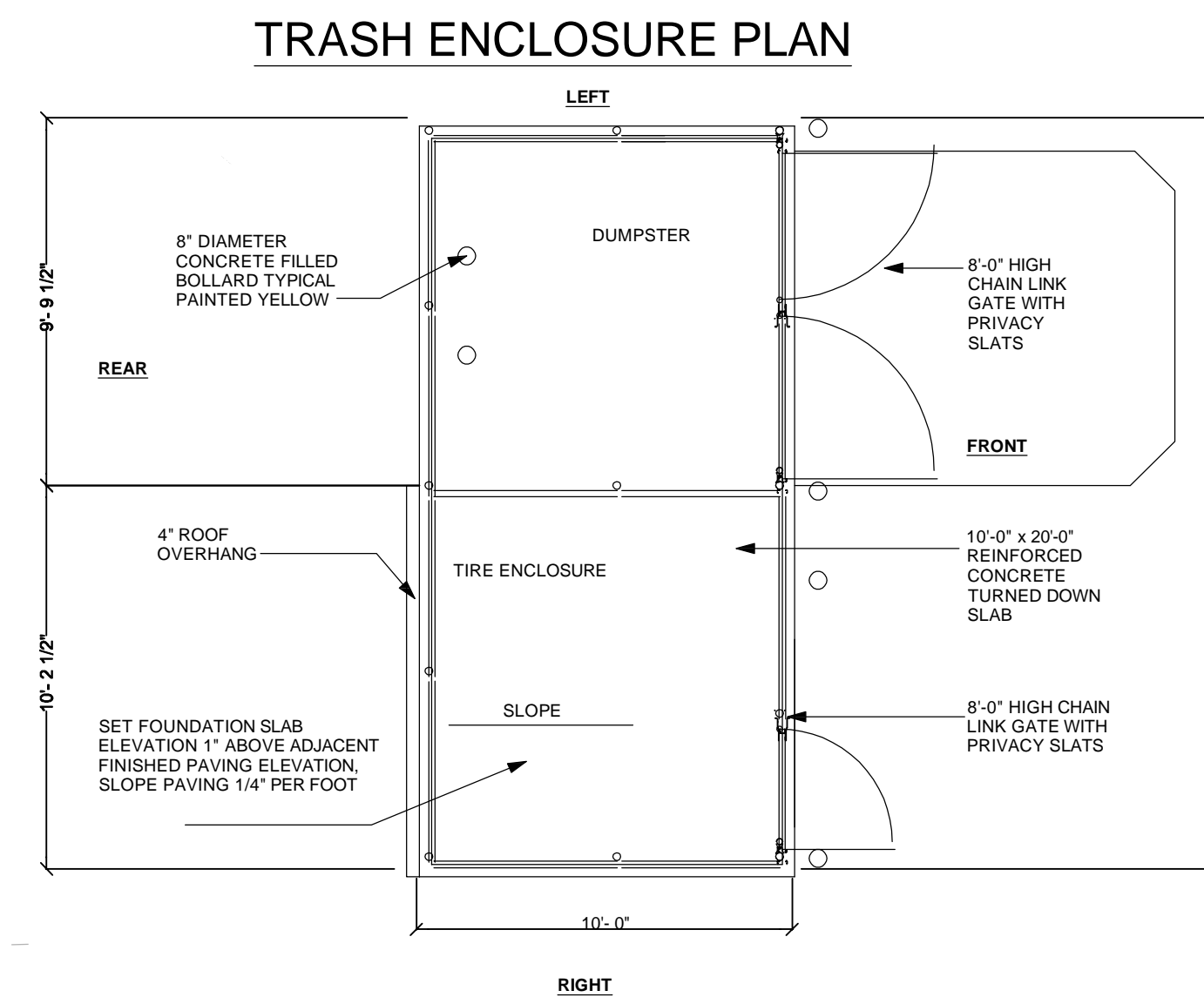

NorthStarDesign LLC
CIVIL & CONSULTING ENGINEERS

PHONE: 908-968-3499 FAX: 908-968-3291
1000 SOUTH BROADWAY SUITE 1004
NEW BRUNSWICK, NJ 08901
WWW.NORTHSTARDESIGNLLC.COM
NJ CERTIFICATE OF AUTHORIZATION No. 246289900

REV.	DATE	REVISION COMMENT	BY:

AUTOZONE STORE (#6524):
SITE PLAN
WAIVER EXHIBIT

BLOCK 3, LOT 2.01
775 ROUTE 70 WEST
TOWNSHIP OF EVESHAM
BURLINGTON COUNTY, NEW JERSEY

T. F. PUGSLEY, Jr.

PROFESSIONAL ENGINEER
NJ LICENSE No. 43527

SHEET TITLE:
SITE PLAN
WAIVER
EXHIBIT

SHEET NO.:
1
OF 1

DESIGN DATE: 4/23/25
DESIGNED BY: LST
CHECKED BY: TFP
DRAWING SCALE: As Shown
PROJECT #: 25-022
CAD FILE: 25-022SW00

REVISION 0 4/23/25

811 Know what's below. Call before you dig.

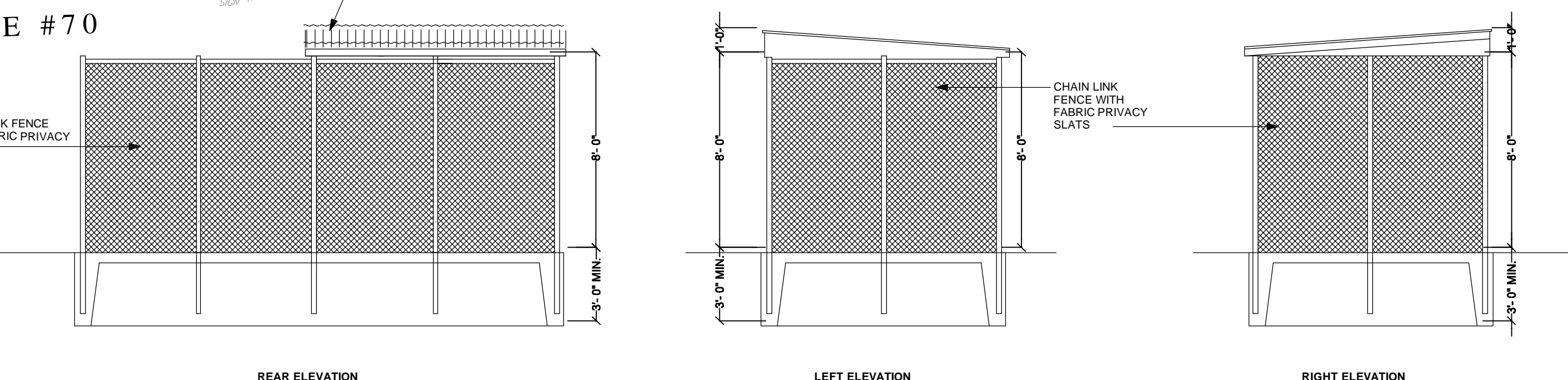
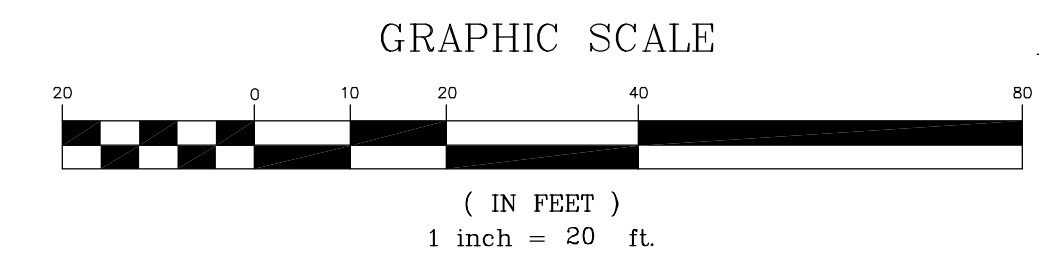

T.B.R. = TO BE REMOVED

NEW JERSEY STATE HIGHWAY ROUTE #70

NORTH CROPWELL ROAD