



B — **Speeders
CAR WASH**

A — **Speeders
CAR WASH**

SP **Site & Sign Location Plan**
Scale: NTS

SIGN	SQ FT	QTY	TOTAL	SQ FT ALLOWED
A	39.9	1	39.9	40
B	32	1	32	N/A

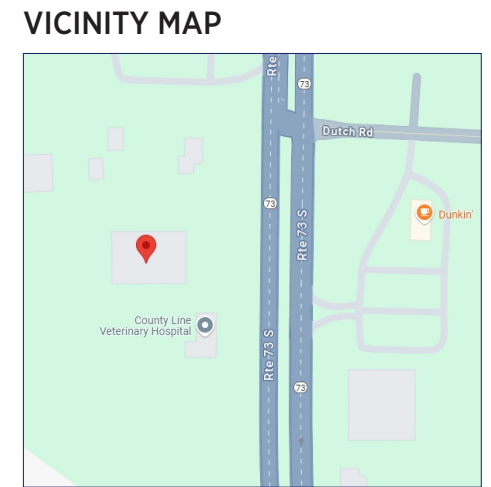

EGAN SIGN
222 NORTH KENHORST BOULEVARD, READING, PA 19607
PHONE: 844.460.6631 | FAX: 610.478.1332 | WWW.EGANSIGN.COM
This design/engineering proposal will remain the exclusive property of Egan Sign until approved & accepted through purchase by client named directly on drawing and may not be duplicated by other parties or design fee will apply @ \$95 per hour.

Speeders
CLIENT
Summit Wash Holdings
3801 PGA Blvd.
Suite 600
Palm Beach Gardens, FL 33410

LOCATION ADDRESS
Speeder's Car Wash
987 Rte 73 S
Marlton, NJ 08053

LAYOUT DATES
04/11/2025 - RS
07/08/2025 - SK
12/16/2025 - JG
01/25/2026 - JG
02/16/2026 - RS

PROJECT NO.
33337

PRE-PERMIT SIGN INFO		Property ID:	252222
A.) Project Name:	<u>Car Wash</u>	Date Completed:	<u>4/2/25</u>
B.) Street Address:	<u>987 Rt 73 South</u>		
C.) City, State Zip:	<u>Marlton, NJ 08053</u>		
D.) Municipal Contact:	<u>Kevin Rijs 856-983-2900 X4439</u>		
E.) Contact Phone:	<u>856-983-2914</u>	Email:	<u>newtoni@evesham-nj.gov</u>
F.) Address, City, ST Zip:	<u>984 Tuckerton Rd, Ste 204, Marlton, NJ 08053</u>		
G.) Jurisdiction:	Township of: <u>Evesham</u>	Fax:	<u>856-983-6709</u>
H.) Zone/Category/Class:	<u>C1 Commercial</u>		
I.) Overlay/ MSP?:	<u>None listed</u>		
L.) Permit app fee:	<u>Min \$200</u>		
J.) Permit Process time:	<u>1-15 days</u>		
K.) How long are Permits Valid?	<u>1 year.</u>	Yes/No	
L.) Permit required if only refacing?		Yes	
M.) Property Owner approval required?		Yes	
N.) Temp./coming-soon Banners allowed?		Yes	
O.) Temporary freestanding Signs allowed?		Yes	
P.) Permit required for Temp Signs? Time allowed:	<u>30 days</u>	Yes	
Q.) If UL Label & Disconnect must be specifically placed, where?	<u>Readily visible.</u>		
Note:			
WALL SIGNS			
1.) Formula(Max- Main ID & Secondary):	<u>Each principal commercial bldg, not part of a shopping center may have one FSS and one attached sign. Each of which sign area NTE 15% of the front façade of the principal bldg or 80sf, whichever is smaller. See Notes 1 for further details.</u>		
2.) Bldg sides/rear:	<u>Apply Formula Above</u>		
3.) Transferrable?	<u>No</u>		
4.) # allowed:	<u>1/Building frontage</u>	Illumination:	<u>Channel ltrs may be backlit or internally illuminated. See Notes 1</u>
5.) Max. Overall Ht.:	<u>NTE roofline</u>		
6.) Calculation Method:	<u>Box Entire letter set/Cabinet, including Backer Panel</u>		
7.) Sign Projection Limit:	<u>Limited to 18"</u>	Cabinet signs allowed?	<u>No. See Notes 1</u>
8.) Special Wall sign codes:	<u>Façade signs shall consist of channel letters. See Notes 1 regarding "Box" signs.</u>		
9.) Storefront Bldg colors:	<u>Neutral color, to blend with the natural environment. See Notes</u>		
Note:	<u>FSS & façade signs closer than 75' to the r o w or a major arterial, arterial or collector road NTE 13 items of information. See Notes 2.</u>		
ROOF & CANOPY			
1.) Is permit required to paint the roof and Canopy structure?	<u>Yes, as approved. Submit for review.</u>		
2.) Is the branded blue, PMS 287 C restricted in any way?	<u>Not addressed in the code. Case sensitive. Submit for review.</u>		
3.) Is wording & Logo on Canopy included in Wall Signs?	<u>Yes, as approved. Case sensitive. Submit for review.</u>		
4.) Formula, if separate:	<u>Not addressed in code; submit proposal</u>		
5.) # allowed:	<u>Not addressed in code; submit proposal</u>	Illumination:	<u>Not addressed in code; submit proposal</u>
Note:	<u>See Notes on Design Standards regarding canopy signs Review proposal with Kevin Rijs.</u>		
FREESTANDING SIGNS			
1.) Formula(Max- Main ID & Secondary):	<u>Each principal commercial bldg, not part of a shopping center may have 1 FSS and 1 attached sign. (FSS along Rt 70 & Rt 73 may have 2 FSS along 1 frontage, spaced at least 300' apart & consistent with the requirements listed in Notes 2.)</u>		
2.) # allowed:	<u>2 (If site is located on Rt 73, See Note)</u>	Illumination:	<u>Internal & External</u>
3.) Height Max:	<u>22' above center line of the street</u>	Grade-to-sign Clearance:	<u>Cannot obstruct vision.</u>
4.) Set-back:	<u>At least 10' from all street & property lines.</u>	Calculation Method:	<u>Count only largest sign face</u>
Note:	<u>Allowed 2 FSS on Rt 73, only if requirements are met. Review with Rijs.</u>		
<small>Sign criteria is reported as presented to us as of the "Date Completed". This provider is not responsible for changes in local sign code after the completion date, nor for the review process, interpretations, calculations or fees of local authorities. Where required by local authority, it is understood a permit will be obtained prior to manufacture.</small>			

PRE-PERMIT SIGN INFO - Page 2		Property ID:	252222
DIRECTIONAL SIGNS			
1.) # Allowed:	<u>NTE number of curb cuts on a lot.</u>	Illumination:	<u>Non-illuminated or internally illuminated.</u>
2.) Max. SqFt:	<u>2-1/2sf</u>	Max. Height:	<u>4 1/2'</u>
3.) Permit:	<u>Zoning Permit Not Required</u>	Custom Logo:	<u>Not Allowed</u>
READERBOARD / EMU			
1.) Readerboards allowed for:	<input type="checkbox"/> Wall mount <input type="checkbox"/> Pole/Pylons <input type="checkbox"/> Monument signs <input checked="" type="checkbox"/> None		
2.) Readerboard types allowed:	<input type="checkbox"/> Manual <input type="checkbox"/> LED <input type="checkbox"/> Both <input type="checkbox"/> Other:		
3.) Size Allowed:			
4.) Is size determined as separate allowance, or as percentage of entire sign face?			
IF LED's are allowed:			
A. Colors NOT allowed:	<input type="checkbox"/> Amber/Yellow <input type="checkbox"/> Red <input type="checkbox"/> Green <input type="checkbox"/> No Color Restriction		
Other:			
B. If certain colors, ie. red, green, yellow are restricted is a full-color unit prohibited?			
C. Operating Restrictions:	<input type="checkbox"/> No Restrictions <input type="checkbox"/> No Scrolling <input type="checkbox"/> No Graphics <input type="checkbox"/> Time-Temp Required <input type="checkbox"/> No Animations/Moving Pictures <input type="checkbox"/> No Flashing <input type="checkbox"/> No Logos <input type="checkbox"/> Community Message Required		
Other (Explain)			
D. Interval:	_____ times per _____ <input type="checkbox"/> Seconds <input type="checkbox"/> Minutes <input type="checkbox"/> Hours <input type="checkbox"/> Day <input type="checkbox"/> Static Msg. <input type="checkbox"/> Interval Not Stipulated <input type="checkbox"/> See Notes		
E. Is 24-hour operation of LED readerboard allowed?	<input type="checkbox"/> Yes <input type="checkbox"/> No <input type="checkbox"/> With Restrictions, explain _____		
F. If special-use permit or review board required, explain:			
CONSTRUCTION SIGNS			
1.) # allowed:	<u>1</u>	Custom Logo Allowed:	<input checked="" type="checkbox"/> Yes <input type="checkbox"/> No
2.) Sq Ft Formula:	<u>25' in face area</u>		
3.) Max. Sq Ft:	<u>25sf</u>	Max. Height:	<u>8'</u>
4.) Grade-to-sign Clearance:	<u>Clear visibility</u>	Setback:	<u>Not in r o w</u>
5.) Time Allowed:	<u>1-15 days</u>		
6.) Mount restrictions:	<u>Can only be displayed at the side under construction, alteration or repair.</u>		
Note:	<u>Sign may not exceed the stds for the zone or the 25' face area restriction, whichever is smaller.</u>		
VARIANCE			
1.) Variance Meeting:	<u>As scheduled</u>	App. Deadline:	<u>30 days prior</u>
2.) Processing Time:	<u>6-8 wks</u>	Est. Fees:	<u>\$100 - \$2,500</u>
3.) Attorney or expeditor required?	<input checked="" type="checkbox"/> Yes <input type="checkbox"/> No		
4.) Documents Required- # Sets:	<u>As advised</u>	<input checked="" type="checkbox"/> Sign Details <input type="checkbox"/> Engineering Seal <input type="checkbox"/> UL Number	
5.) Probability of Variance?	<u>Contact would not Speculate</u>	<input checked="" type="checkbox"/> Building Elevations <input checked="" type="checkbox"/> Owner Authorization Ltr. <input type="checkbox"/> Property ID#	
		<input checked="" type="checkbox"/> Site Plan <input type="checkbox"/> Legal Description <input type="checkbox"/> Adtl Prof Seals	
Note:			
NOTES			
Storefront Colors: (Part of Design Standards)			
Ext bldg materials & colors contribute significantly to visual impact of bldg. Ext bldg sign shall be composed of 1 dominant facing material & not more than 2 add'l materials. Dominant material is 60% or greater per bldg elevation. Dom ext mat: wood, brick, stone, concrete masonry, CMU allowed as split face block or block molded textured surface. Dominant exterior materials may not include: aluminum or vinyl siding, smooth-faced CMU, Tilt-up concrete panels.			
Glass, highly reflective/mirrored			
Dominant facade colors must be low reflectance, subtle, neutral, or earth-toned, use of high-intensity colors, mrallie colors black is prohibited. Building trim and accents may feature brighter colors. Neon tube lighting may not be used for building trim or accent.			

SC Sign Code Information



222 NORTH KENHORST BOULEVARD, READING, PA 19607
 PHONE: 844.460.6631 | FAX: 610.478.1332 | WWW.EGANSIGN.COM

This design/engineering proposal will remain the exclusive property of Egan Sign until approved & accepted through purchase by client named directly on drawing and may not be duplicated by other parties or design fee will apply @ \$95 per hour.



CLIENT
 Summit Wash Holdings
 3801 PGA Blvd.
 Suite 600
 Palm Beach Gardens, FL 33410

LOCATION ADDRESS
 Speeder's Car Wash
 987 Rte 73 S
 Marlton, NJ 08053

LAYOUT DATES
 04/11/2025 - RS
 07/08/2025 - SK
 12/16/2025 - JG
 01/25/2026 - JG
 02/16/2026 - RS

PROJECT NO.
 33337

Notes 1: Facade Signs

For buildings that have two street frontages, that are at a corner, or that have visibility from public areas from multiple directions within the site, two facade signs may be permitted, but the total aggregate area of both signs shall not exceed 15% of the front facade area or 80 square feet, whichever is less. The second facade sign may not be at the rear of a building when the rear is primarily a service and loading area.

Facade signs shall consist of channel letters. "Box" signs existing at the time of adoption of this subsection (December 2014) may remain, until such time as they are replaced. Channel letters may be backlit or internally illuminated.

Where a principal use occupying at least 750 square feet of segregated area within a building has direct access from the outside, a sign not exceeding eight square feet in area identifying the name of the business or activity shall be permitted. Such additional sign(s) shall be either attached flat against the building at the entrance to the activity or suspended in perpendicular fashion from a roof over a common walkway. Suspended signs shall be no closer than eight feet at their lowest point to the finished grade below.

Where a principal use occupying at least 750 square feet of segregated area within a building has direct access from the outside, a sign not exceeding eight square feet in area identifying the name of the business or activity shall be permitted. Such additional sign(s) shall be either attached flat against the building at the entrance to the activity or suspended in perpendicular fashion from a roof over a common walkway. Suspended signs shall be no closer than eight feet at their lowest point to the finished grade below.

Notes 2: Freestanding Signs: If applicable, FSS along the Route 70 and Route 73 r o w. (Review with Zoning Admn)

C1 sign regulations for FSS may not apply at this site. Sites located along Rt 70 r o w. (Review with Zoning Administrator)

FSS Signage Route 70 and Route 73 r o w.

(a) Maximum height is 22 feet.

(b) Maximum sign copy area is 120 square feet. Maximum total sign area, including copy area, frame, and decorative features, is 180 square feet.

Freestanding signs along county and municipal roadways.

(a) Maximum height is eight feet.

(b) Maximum sign copy area is 70 square feet. Maximum total sign area, including copy area, frame, decorative features and base, is 110 square feet.

Setback. Except where otherwise provided, no sign or any part thereof shall be located closer than 10 feet from any right-of-way line or lot line. Any new sign shall be not less than a distance of 50 feet from any existing adjacent freestanding sign, except as otherwise provided.

Shape. The face of every freestanding sign, except for political signs, shall be a regular geometric shape. It shall not contain characters or graphics exceeding three inches in relief from the sign face. The maximum distance between the faces of the double-faced sign shall not exceed 18 inches.

A sign should complement the architectural style and scale of the building and should be designed as an integral architectural element of the site to which it principally relates. As an architectural element, the sign should reflect the period of architecture and should be in harmony with a building's character and use. It must not interfere with architectural lines and details and shall conform to landscape standards associated with signs. Components of signs (supporting structures, backs, etc.), not bearing a message shall be landscaped and constructed of materials that blend with the natural environment or shall be painted a neutral color, to blend with the natural environment.

Size Calculation:

Size calculation. Except where specifically prohibited, all signs may be double-faced, and the maximum area restrictions shall apply to each side of the sign. The area of the sign shall include each and every part of the sign, including moldings and frames. Where the sign is supported by a post or pylon whose surface is being used for advertising purposes, the area of this post, pylon or other supporting members shall be considered as part of the total allowable sign area. Wherever the name or advertising message on a sign is divided between a number of panels or parts, the total area of all of the panels or parts shall be considered as one sign, and where a sign consists of individual letters or numbers, the area of the sign shall be considered as the total area of the smallest rectangle or rectangles which can collectively enclose all of the letters or numbers.

Illumination: Unless specifically prohibited, signs may be illuminated as provided for below:

(1) Wiring for illuminated signs shall be installed and maintained in accordance with the UCC of the Township.

(2) Where illuminated signs are permitted, illumination may be provided by floodlights, spotlights, ordinary incandescent bulbs, fluorescent tubes or mercury-vapor lamps. Free-form exposed neon lights are specifically prohibited. Regardless of the type of illumination employed, all illuminated signs, and or the light fixtures illuminating the signs, shall be properly shielded and so located as to prevent glare or blinding effects upon motor vehicle traffic and so as not to cause a nuisance to residents of the area.

(3) Whenever it is determined that the lighting on any sign now or hereafter erected constitutes a safety hazard to motor vehicle traffic in the vicinity, the appropriate Township official shall serve written notice upon the property owner and owner of the sign, directing the correction of the condition within 15 days from the date of the mailing of the notice. Failure to correct the condition or file an appeal within the time specified shall constitute a violation of this section by both the sign owner and property owner.

(4) Where illuminated signs are permitted, signs facing a residence or residential zone shall not be illuminated between the hours of 10:00 p.m. and 7:00 a.m. the following morning, unless the business or uses advertised are open to the public later than 10:00 p.m., in which event any such establishment may keep a sign illuminated until the business is closed to the public but not thereafter.

Design Standards: (Canopy information included)

Design standards. The design of buildings and adjacent landscaping shall be governed by the following criteria:

(1) Architectural style of the development shall be designed to avoid the massive scale and uniform impersonal appearances of a "big box" commercial center through facade ornamentation, building offsets, window treatments, variation in rooflines, entry treatments and upgraded building materials.

(a) Building facades greater than 100 feet in length, including separate buildings that are attached, shall have recesses or projections of at least four feet extending over at least 20% of the length of the facade. There shall be no uninterrupted length of facade which exceeds 100 feet.

(b) Smaller retail stores with individual entrances can help to break up a long facade. Retail stores or restaurants of less than 25,000 square feet shall have glass facades between the height of three and eight feet for no less than 60% of

(c) Each building facade, including separate buildings which are attached, exceeding 100 feet in length shall have clearly defined, highly visible customer entrances that include at least three of the following: canopies or porticos; overhangs; recesses/projections; arcades; raised cornice parapets over the door; peaked roof forms; arches; outdoor patios; display windows; architectural details such as tile work and moldings which are integrated into the building structure and design; integral planters or wing walls than incorporate landscaped areas and/or places for sitting. Weather protection features such as awnings or arcades are required to extend over and provide cover within 30 feet of all customer entrances.

(d) Variations in rooflines shall be used to screen HVAC equipment and to provide interest and reduce the scale of large buildings. Roofs should have at least two of the following features: parapets to conceal flat roofs and equipment; overhanging eaves of at least three feet; sloping roofs with an average slope of between 3:1 and 1:1 that do not exceed the average height of the supporting walls; three or more roof slope planes. As per the definition of height of building or structure, rooftop equipment or the materials used to screen such equipment shall be included in determining the total height for the building.

FSS & façade signs closer than 75' to r o w of major arterial or collector rd shall contain not more

than 13 items of information.

Note: Questions asked that are not specifically addressed in the code can not be addressed. Tenant must submit for review.

SC Sign Code Information



222 NORTH KENHORST BOULEVARD, READING, PA 19607
PHONE: 844.460.6631 | FAX: 610.478.1332 | WWW.EGANSIGN.COM

This design/engineering proposal will remain the exclusive property of Egan Sign until approved & accepted through purchase by client named directly on drawing and may not be duplicated by other parties or design fee will apply @ \$95 per hour.



CLIENT
 Summit Wash Holdings
 3801 PGA Blvd.
 Suite 600
 Palm Beach Gardens, FL 33410

LOCATION ADDRESS
 Speeder's Car Wash
 987 Rte 73 S
 Marlton, NJ 08053

LAYOUT DATES
 04/11/2025 - RS
 07/08/2025 - SK
 12/16/2025 - JG
 01/25/2026 - JG
 02/16/2026 - RS

PROJECT NO.
33337

Quantity

1

Square Footage

39.9 Sq Ft

Square Footage Calculation

Code: one sign allowed, NTE 15% of the front facade of the principle building or 40 sf, whichever is smaller

Calculation: 15% * ((15.25*60.1) + (4*20.8)) = 150

Allowed: 40 sf

Description

Install LED illuminated channel letters per detail; mounted flush to facade.

NOTE: Patch & repair wall as need w/ paintable caulk

Color Key

- SW 9177 Salty Dog
- SW 7049 Nuance
- SW 6866 Heart Throb
- SW 7660 Earl Grey

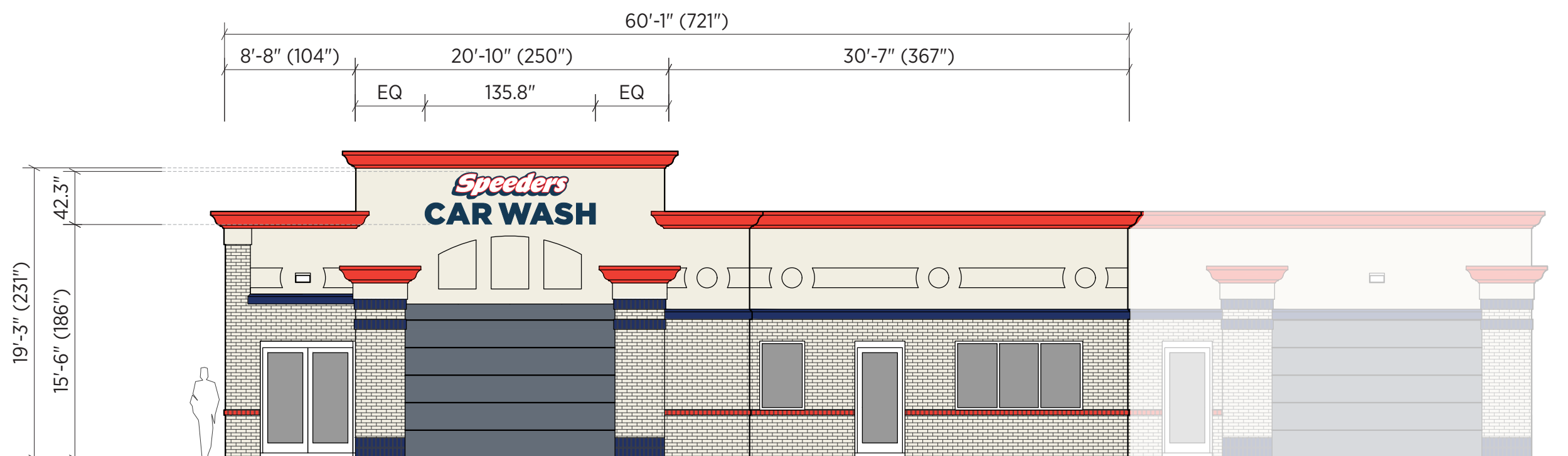

A **Illuminated Channel Letters**
 Scale: 1/8" = 1'-0"



222 NORTH KENHORST BOULEVARD, READING, PA 19607
 PHONE: 844.460.6631 | FAX: 610.478.1332 | WWW.EGANSIGN.COM

This design/engineering proposal will remain the exclusive property of Egan Sign until approved & accepted through purchase by client named directly on drawing and may not be duplicated by other parties or design fee will apply @ \$95 per hour.



CLIENT
 Summit Wash Holdings
 3801 PGA Blvd.
 Suite 600
 Palm Beach Gardens, FL 33410

LOCATION ADDRESS
 Speeder's Car Wash
 987 Rte 73 S
 Marlton, NJ 08053

LAYOUT DATES
 04/11/2025 - RS
 07/08/2025 - SK
 12/16/2025 - JG
 01/25/2026 - JG
 02/16/2026 - RS

PROJECT NO.
 33337



NIGHT RENDERING



Quantity

1

Square Footage

39.9 Sq Ft

Square Footage Calculation

Code: one sign allowed, NTE 15% of the front facade of the principle building or 40 sf, whichever is smaller

Calculation: 15% * ((15.25*60.1) + (4*20.8)) = 150

Allowed: 40 sf

Description

Provide LED illuminated channel letters per detail; mounted flush to facade.

Color Key

- Finish Line Navy
- White
- Hot Rod Red

CROSS SECTION OF UL LISTED CHANNEL LETTERS w/ LEDS

- (1) 1" BLACK PLASTIC TRIM CAP
- (2) 3/16 WHITE PLEXIGLAS FACE
- (3) .040 ALUMINUM RETURN PAINTED BLACK (.063 BACK)
- (4) 1/4" DRAIN HOLES (Min. 2 per letter)
- (5) LED ILLUMINATION
- (6) LED POWER SUPPLY
- (7) FACADE
- (8) LOW VOLTAGE CLASS 2 POWER LINE
- (9) MOUNTING HARDWARE (3/8"x5" Bolts)
- (10) EXISTING 120 VOLT SERVICE

This sign is intended to be installed in accordance with the requirements of Article 600 of the National Electrical Code and/or other applicable local codes.

This includes proper grounding and bonding of the sign.

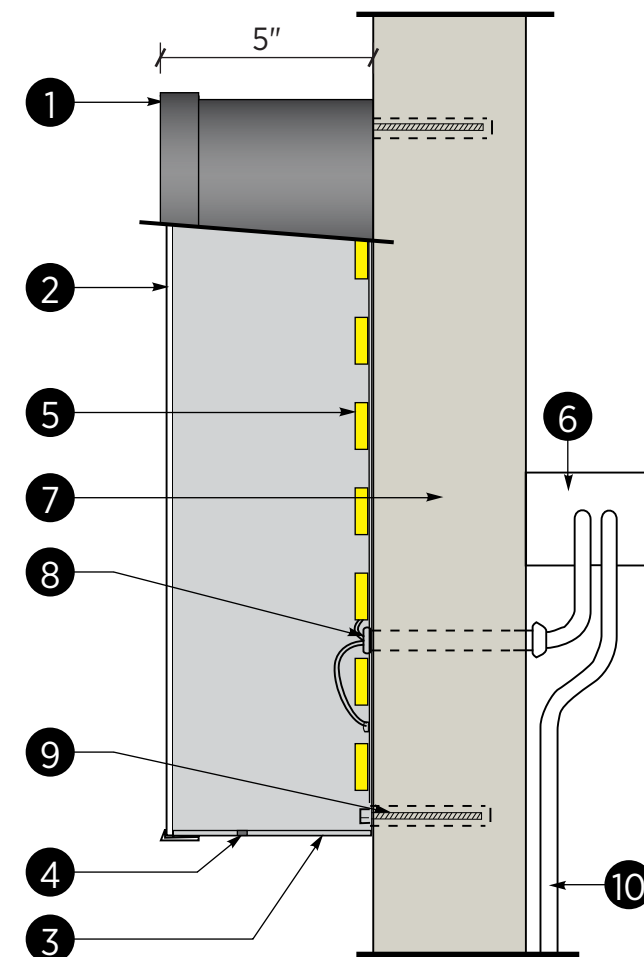

A **Illuminated Channel Letters**
Scale: 1/2" = 1'-0"



EGAN SIGN

222 NORTH KENHORST BOULEVARD, READING, PA 19607
PHONE: 844.460.6631 | FAX: 610.478.1332 | WWW.EGANSIGN.COM

This design/engineering proposal will remain the exclusive property of Egan Sign until approved & accepted through purchase by client named directly on drawing and may not be duplicated by other parties or design fee will apply @ \$95 per hour.



CLIENT
Summit Wash Holdings
3801 PGA Blvd.
Suite 600
Palm Beach Gardens, FL 33410

LOCATION ADDRESS
Speeder's Car Wash
987 Rte 73 S
Marlton, NJ 08053

LAYOUT DATES
04/11/2025 - RS
07/08/2025 - SK
12/16/2025 - JG
01/25/2026 - JG
02/16/2026 - RS

PROJECT NO.
33337



Proposed



Existing

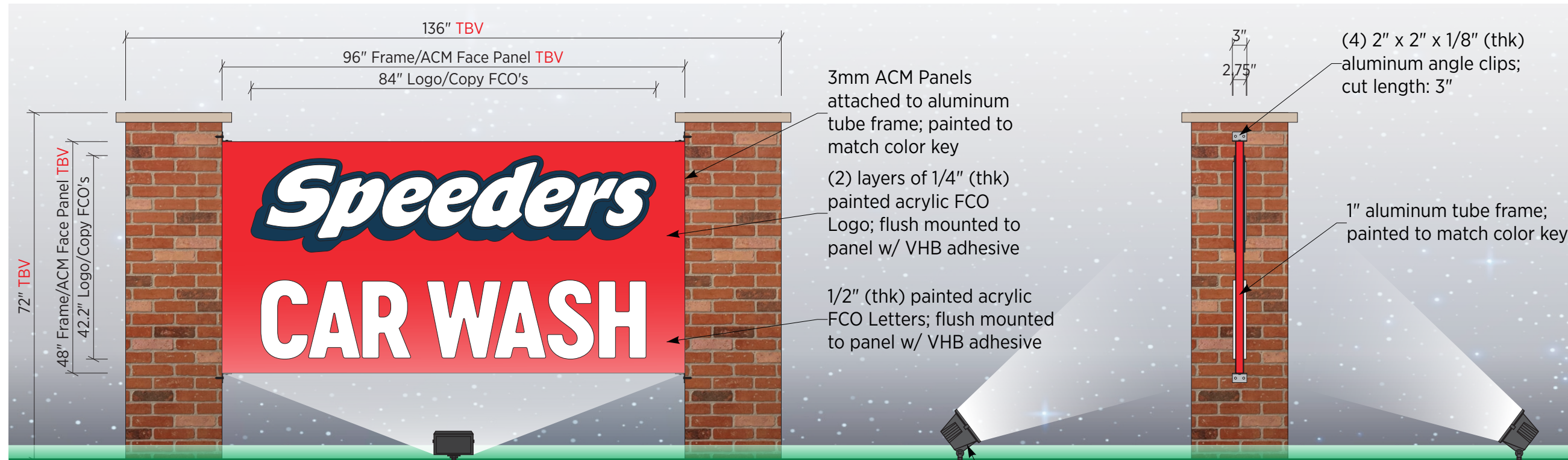

B Monument Sign - FCO's on ACM Panels

Scale: 1/2" = 1'-0"

NOT FOR PRODUCTION

Quantity

2 (1 per side)

Square Footage

32 Sq Ft

Square Footage Calculation

Code: NTE 7 feet in height or 32 Sq. Ft.

Allowed: 32 sf

Description

Provide non-illuminated aluminum fabricated D/F frame w/ 3mm thk. ACM panels w/ painted FCO logo/letters per color key.

Attached to existing masonry bases w/ L brackets & masonry anchors

Color Key

- Finish Line Navy
- White
- Heartthrob Red SW 6866



222 NORTH KENHORST BOULEVARD, READING, PA 19607
PHONE: 844.460.6631 | FAX: 610.478.1332 | WWW.EGANSIGN.COM

This design/engineering proposal will remain the exclusive property of Egan Sign until approved & accepted through purchase by client named directly on drawing and may not be duplicated by other parties or design fee will apply @ \$95 per hour.



CLIENT
Summit Wash Holdings
3801 PGA Blvd.
Suite 600
Palm Beach Gardens, FL 33410

LOCATION ADDRESS
Speeder's Car Wash
987 Rte 73 S
Marlton, NJ 08053

LAYOUT DATES
04/11/2025 - RS
07/08/2025 - SK
12/16/2025 - JG
01/25/2026 - JG
02/16/2026 - RS

PROJECT NO.
33337

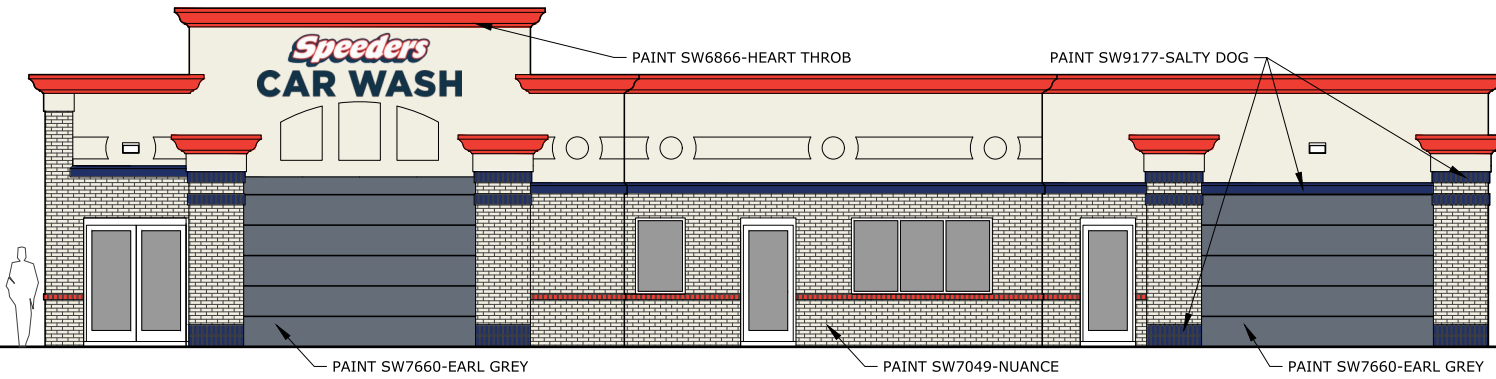

1 PROPOSED EAST ELEVATION
Scale: 1/8" = 1'-0"

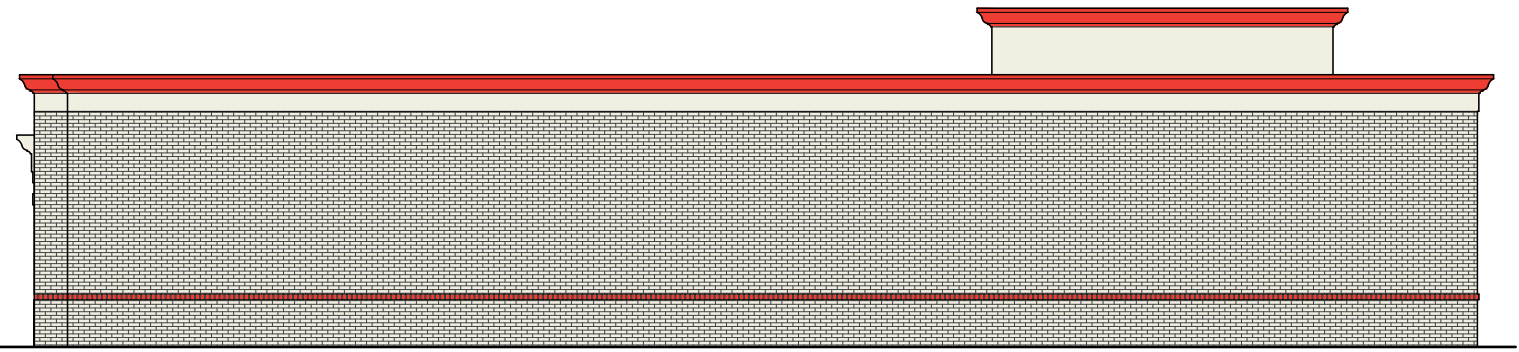



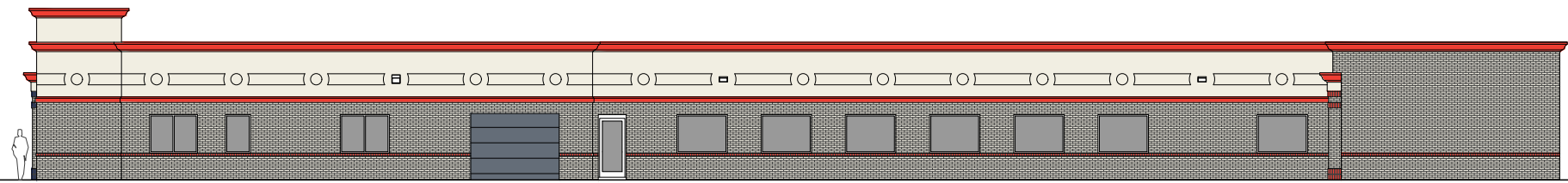

2 PROPOSED WEST ELEVATION
Scale: 1/8" = 1'-0"

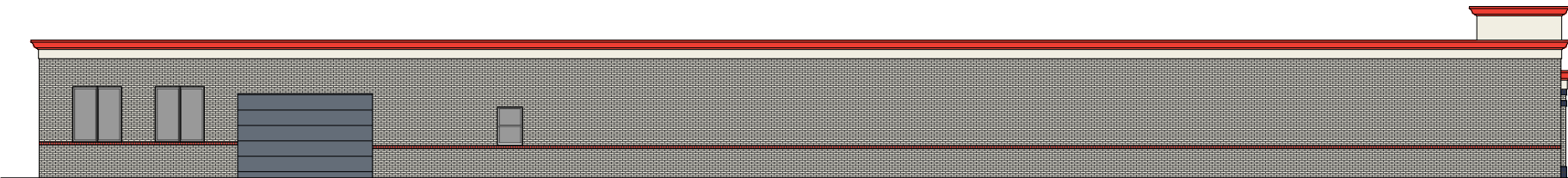

3 PROPOSED SOUTH ELEVATION
Scale: 1/8" = 1'-0"



4 PROPOSED NORTH ELEVATION
Scale: 1/8" = 1'-0"

PAINT SCHEDULE			
COLOR	NAME	NUMBER	REMARKS
	SALTY DOG	SW 9177	SHERWIN WILLIAMS
	HEART THROB	SW 6866	SHERWIN WILLIAMS
	EARL GREY	SW 7660	SHERWIN WILLIAMS
	NUANCE	SW 7049	SHERWIN WILLIAMS

P Painting



**EGAN
SIGN**

222 NORTH KENHORST BOULEVARD, READING, PA 19607
PHONE: 844.460.6631 | FAX: 610.478.1332 | WWW.EGANSIGN.COM

This design/engineering proposal will remain the exclusive property of Egan Sign until approved & accepted through purchase by client named directly on drawing and may not be duplicated by other parties or design fee will apply @ \$95 per hour.



CLIENT
Summit Wash Holdings
3801 PGA Blvd.
Suite 600
Palm Beach Gardens, FL 33410

LOCATION ADDRESS
Speeder's Car Wash
987 Rte 73 S
Marlton, NJ 08053

LAYOUT DATES
04/11/2025 - RS
07/08/2025 - SK
12/16/2025 - JG
01/25/2026 - JG
02/16/2026 - RS

PROJECT NO.
33337