

LOT 1.01
BLOCK 24.22
"OPEN SPACE"

SEP 03 2025

FEB 04 2026
226-02

RECEIVED

RECEIVED

NOTES:

1. BEING LOTS 26, 27, 28, AND 29, BLOCK 24.22, AS SHOWN "MARLTON WOODS" PREPARED BY PRINCETON JUNCTION ENGINEER ALSO KNOWN AS LOT 76, BLOCK 24.22 ON THE EVESHAM
2. VERTICAL DATUM BASED ON APPROVED SUBDIVISION PLAN.
3. BUILDING LOCATION TIES TO THE FOUNDATION
4. PROPERTY CORNER MARKERS TO BE SET UPON THE APPROPRIATE GRADING BY THE TOWNSHIP ENGINEER.
5. SURVEY/TOPOGRAPHY PERFORMED DURING WINTER CONDITIONS

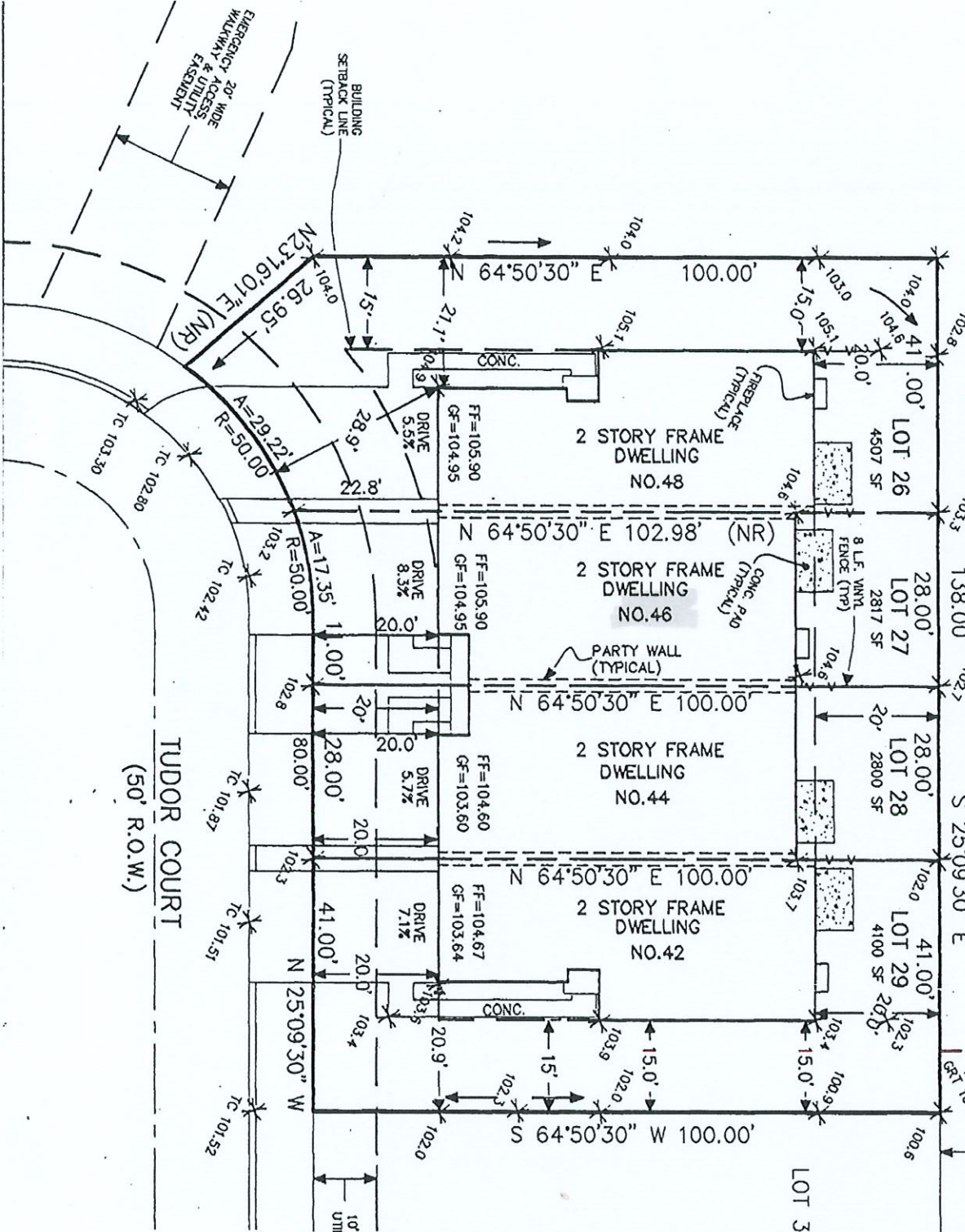

[Handwritten signature]
3-15-05

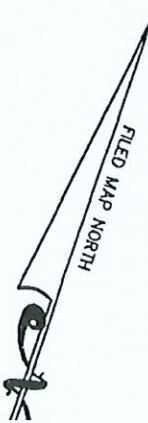

FINAL	MA
LOTS: 26, 27,	TOWNSHIP
COUNTY OF BUR	
DATE: 03/11/05	
SCALE: 1"=30'	
JOB NO: C-64902	
DRAWN: EDIV	

TO: BEAZER HOMES
ANY INSUROR OR TITLE
PARTY IN INTEREST.

"IN CONSIDERATION OF SURVEY, I HEREBY CERTIFY THAT THE SURFACE INDUCED FOR ANY TITLE TO LANDS AND INTERESTS THEREIN WHICH IT

JAMES A. CLANEY

PERMIT: 04-1536
LDS EVESHAM 10407721