

AMENDED SITE PLAN APPLICATION FOR

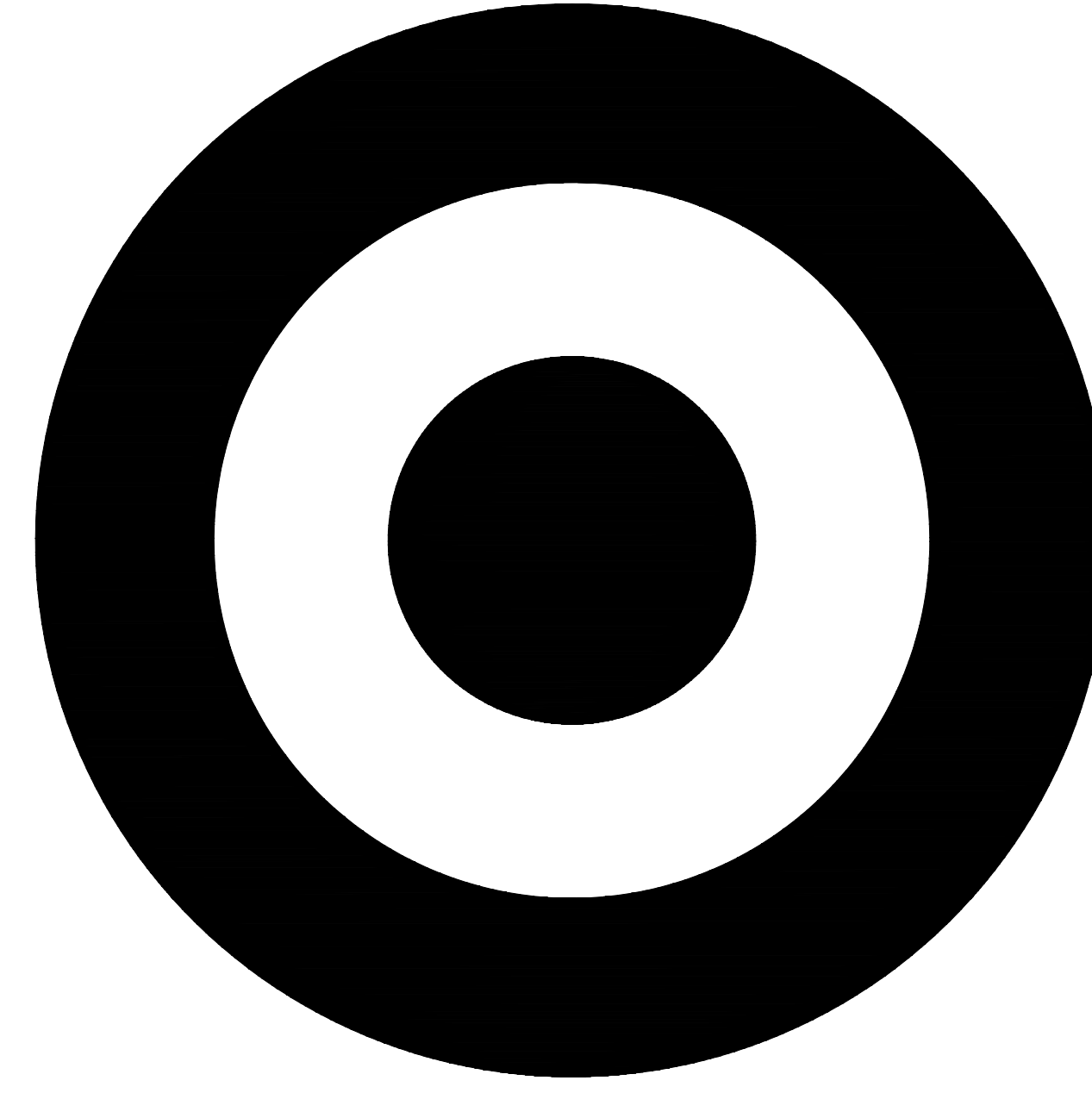

TARGET®

PERMANENT STORAGE CONTAINERS
 T-1365 MARLTON, NJ
 751 ROUTE 73 S, MARLTON, NJ 08053
 BLOCK: 36, LOT: 4.08
 TOWNSHIP OF EVESHAM

TOWNSHIP OF EVESHAM ZONING BOARD:
 APPROVED BY:

BOARD CHAIRMAN _____ DATE _____
 BOARD SECRETARY _____ DATE _____
 BOARD ENGINEER _____ DATE _____



Kimley»Horn
 © 2026 KIMLEY-HORN AND ASSOCIATES, INC.
 301 CARNEGIE CENTER BLVD., SUITE 202
 PRINCETON, NJ 08540
 PHONE: 609-681-2428
 WWW.KIMLEY-HORN.COM
 CERTIFICATE OF AUTHORIZATION No. 2460303900

SCOPE OF WORK

PROPOSE OUTSIDE TRAILER STORAGE CONTAINER USAGE ALONG SOUTH EASTERN CORNER OF PROPERTY

ZONING

C-1: COMMERCIAL-1 DISTRICT

OFF-STREET PARKING LOT CODE REQUIREMENTS

- §160-32.E.(1) - DRIVE AISLE = 24' MIN. WIDTH
- §160-32.C.(2) - STANDARD PARKING STALL = 10' X 18' MIN.

OWNER

TARGET CORP.
 CONTACT: MARCELO FERRAZ DE TOLEDO
 50 SOUTH 10TH ST, SUITE 202
 MINNEAPOLIS, MN, 55403
 MARCELO.FERRAZDETOLEDO@TARGET.COM

CIVIL ENGINEER

KIMLEY-HORN
 CONTACT: TONY W. DIGGAN, P.E.
 301 CARNEGIE CENTER, SUITE 202
 PRINCETON, NJ, 08540
 609-681-2428
 TONY.DIGGAN@KIMLEY-HORN.COM

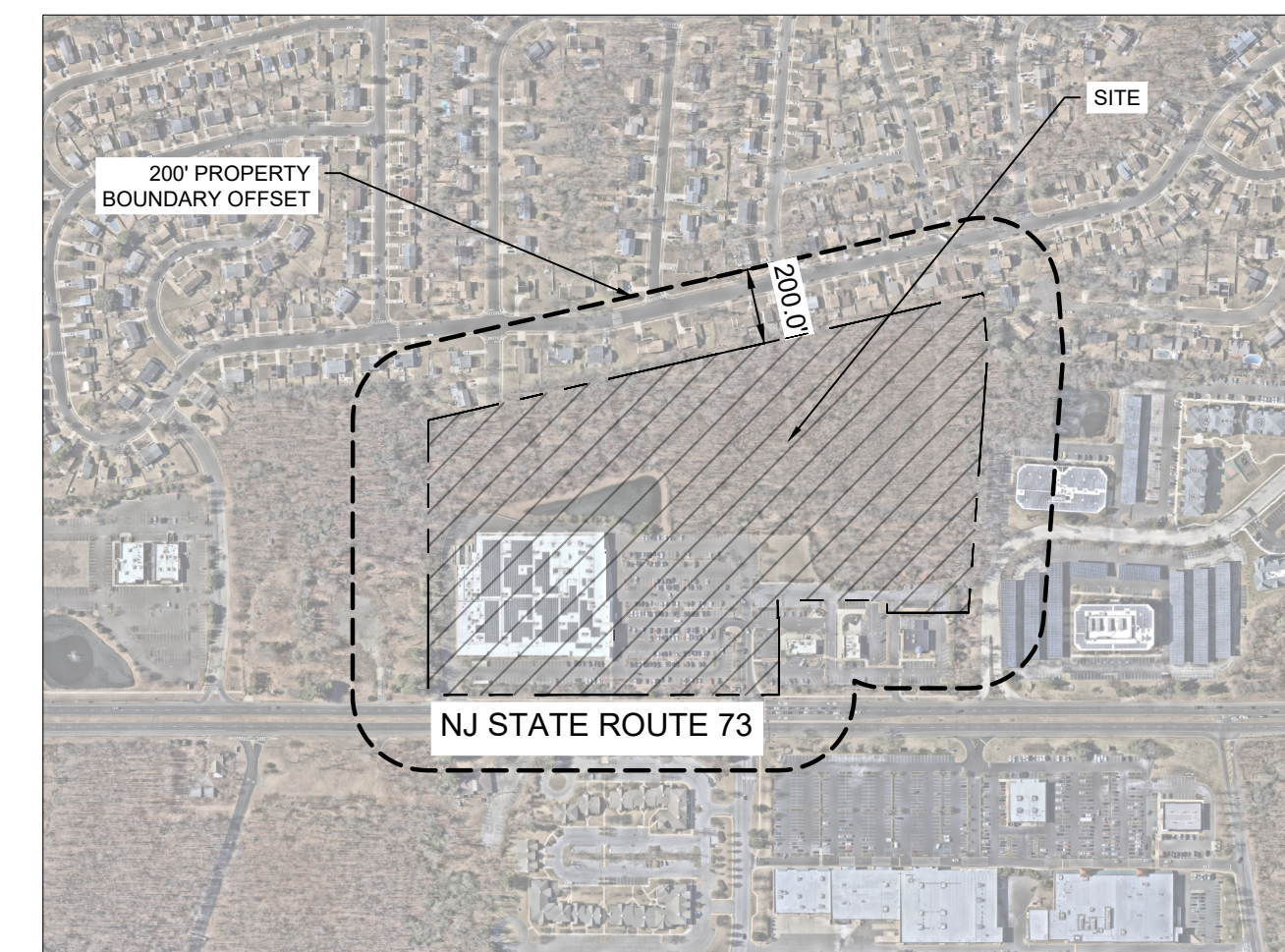

1. IMAGE SOURCE: NEARMAP US, INC., ACCESSED MAY 1, 2025, CAPTURED FEBRUARY 22, 2025
 2. PARCEL DATA PROVIDED BY PREVIOUSLY APPROVED OUTPARCELS AT TARGET (MARLTON) MAJOR SITE PLAN DATED JANUARY 1, 2019, REVISED JANUARY 15, 2021

VICINITY MAP
 1" = 500'

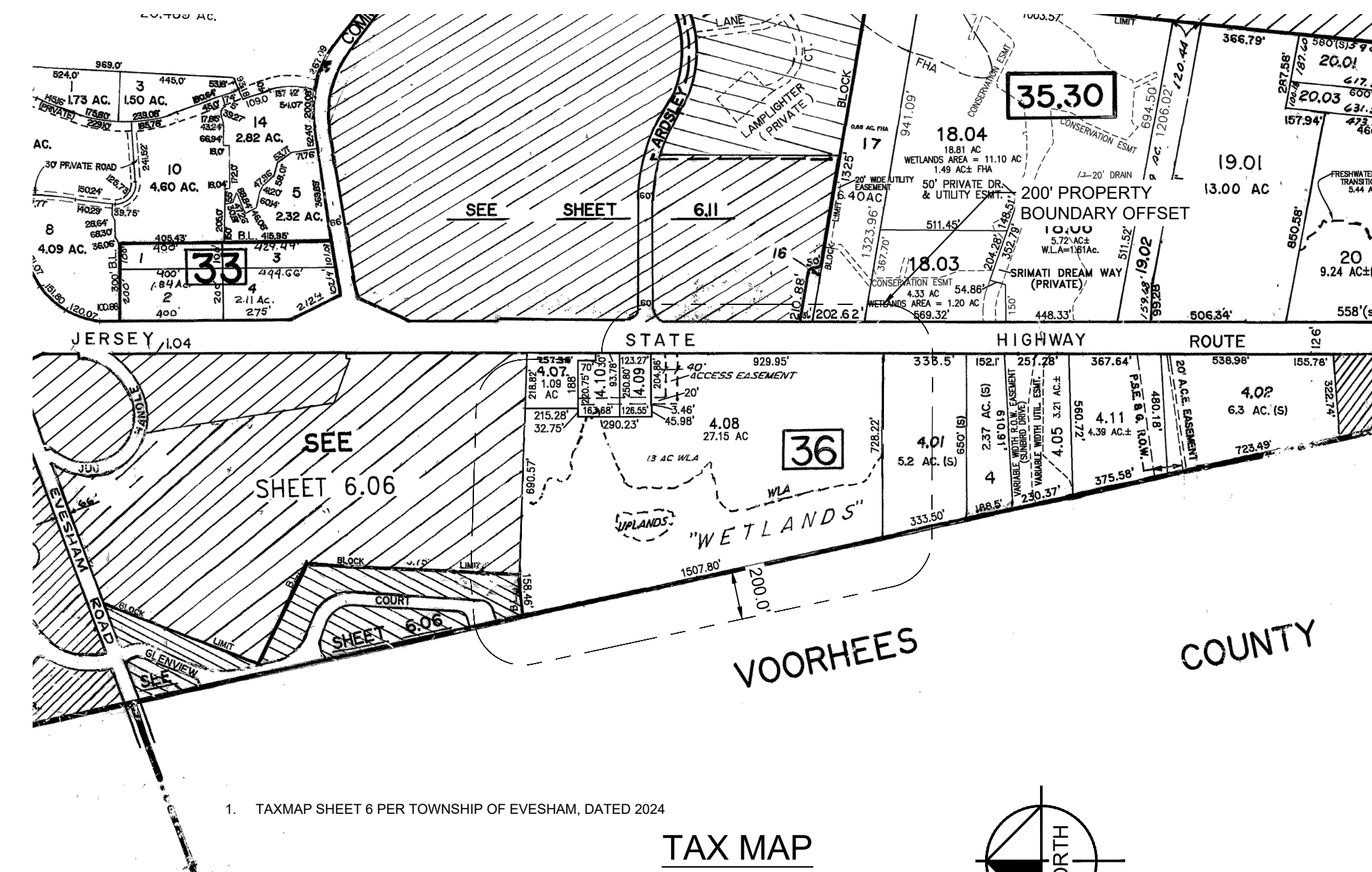
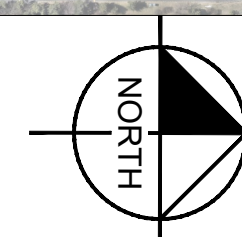

1. TAXMAP SHEET 6 PER TOWNSHIP OF EVESHAM, DATED 2024

TAX MAP
 1" = 500'

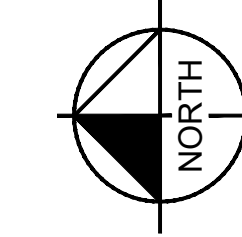

Sheet Number	Sheet Title
C0.0	COVER SHEET
C0.1	200' PROPERTY OWNER'S LIST
C1.0	OVERALL SITE PLAN
C1.1	ENLARGED PLAN
C1.2	LANDSCAPING PLAN
C1.3	PARKING PLAN

ZONING SUMMARY CHART					
MUNICIPALITY	TOWNSHIP OF EVESHAM, BURLINGTON COUNTY, NJ				
BLOCK AND LOT	BLOCK 36, LOT 4.08				
ZONING DISTRICT	C1 - COMMERCIAL-1 DISTRICT				
CURRENT USE	RETAIL				
BULK REQUIREMENTS §160-68					
	CODE	REQUIRED	EXISTING ¹	PROPOSED	
MIN. LOT AREA	§160-68	2 AC	27.16 AC	NO CHANGE	
MIN. LOT FRONTAGE	§160-68	600 FT	929.9 FT	NO CHANGE	
MIN. FRONT YARD SETBACK	§160-68	100 FT	99.8 FT	NO CHANGE	
MIN. REAR YARD SETBACK	§160-68	50 FT	317.9 FT	NO CHANGE	
MIN. SIDE YARD SETBACK	§160-68	75 FT	75.0 FT	NO CHANGE	
MAX. BUILDING HEIGHT	§160-68	40 FT	< 40.0 FT	NO CHANGE	
MAX. BUILDING COVERAGE	§160-68	25%	10.7%	NO CHANGE	
MAX. IMPERVIOUS COVERAGE	§160-68	65%	33.4%	NO CHANGE	
MIN. OPEN SPACE	§160-68	35%	66.6%	NO CHANGE	
CLEARING LIMITS	§160-68	85%	0.0%	NO CHANGE	
MIN. LOT WIDTH	§160-68	600 FT	1147.0 FT	929.9 FT	
MIN. LOT DEPTH	§160-68	800 FT	728.2 FT	NO CHANGE	
BASE FLOOR AREA RATIO		0.22	0.10	0.107	
DESIGN REQUIREMENT §62-57					
	CODE	REQUIRED	EXISTING ¹	PREVIOUSLY APPROVED ²	PROPOSED
OFF-STREET PARKING SPACES:					
MIN. REQUIRED OFF-STREET PARKING SPACES	§160-32.A.(3)	126,492 GFA x (4.5 spaces per 1000 sf) = 570	454 (E)	432 (V)	444
MIN. PARKING STALL DIMENSIONS	§160-32.C.(1)	9 FT X 18 FT	10 FT X 19 FT	-	NO CHANGE
MIN. PARKING SETBACK FROM	§62-57	20 FT	N/A	-	NO CHANGE
ACCESS DRIVEWAY WIDTH (2-WAY)	§160-32.E.(1)	24 FT	25 FT	-	NO CHANGE

(E): Existing Non-conformance (V): Variance

1. EXISTING MEASUREMENTS ARE BASED OFF OF PRELIMINARY AND FINAL LAND DEVELOPMENT PLANS, DATED 01/02/2019, PREPARED BY KIMLEY-HORN & ASSOCIATES LAST REVISED 08/21/2019.

2. OCCUPYING EIGHT (8) STANDARD STALLS WITH TRAILER STORAGE CONTAINERS.

3. PER SECTION 160-32.C.2 TEN-FOOT-BY-EIGHTEEN-FOOT PARKING STALLS SHALL BE REQUIRED WHEREVER SHOPPING CARTS OR OTHER WHEELED CONVEYANCES ARE PROPOSED FOR USE AND IN ALL PARKING AREAS WHERE INDIVIDUAL PARKING STALLS ARE NOT DELINEATED.

VARIANCE RELIEF REQUESTED:	
1.	ACCESSORY BUILDINGS - ORDINANCE SECTION 160-13D: A TYPE C BULK VARIANCE TO PERMIT AN ACCESSORY STRUCTURE OR BUILDING IN THE FRONT YARD.
2.	ACCESSORY USES - ORDINANCE SECTION 160-68.D: OUTSIDE TRAILER STORAGE CONTAINER NOT PERMITTED.
3.	ACCESSORY USES - ORDINANCE SECTION 160-68.E: TO PERMIT THE OUTDOOR ACCESSORY STORAGE IN THE FRONT YARD WITH A STREET LINE SETBACK OF 50.4 FEET WHERE 100 FEET IS REQUIRED.
4.	ACCESSORY USES - ORDINANCE SECTION 160-68.G: A TYPE C BULK VARIANCE TO EXCEED THE 30 DAY TEMPORARY OUTDOOR STORAGE LIMIT.
5.	OUTDOOR STORAGE LOCATION - ORDINANCE SECTION 161-1.C(17): PERMIT THE OUTDOOR STORAGE TO BE WITHIN 100 FEET OF THE STREET. SCREENING TO BE PROVIDED VIA LANDSCAPING & FENCING.

CONDITIONAL USE REQUESTED:	
1.	OUTDOOR STORAGE - ORDINANCE SECTION 160-68.G & 161-1.A(17)



Date	No	Description
01/23/2026	1	REVISIONS PER TOWNSHIP COMMENTS

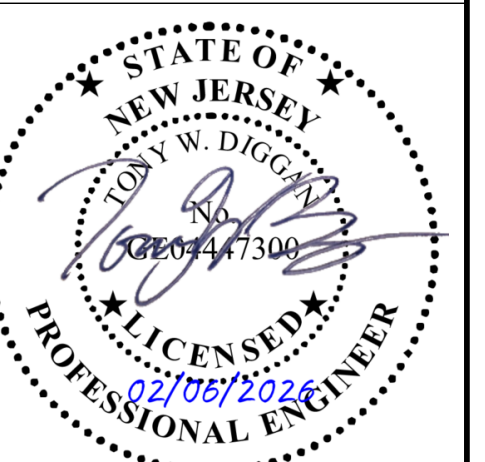

DATE: 08/15/2025

TARGET
 T-1365 MARLTON
 751 ROUTE 73 S,
 MARLTON, NJ 08053 BURLINGTON COUNTY
 BLOCK: 36, LOT: 4.08

Project Number **T-1365**

Drawn By **JAR**
 Checked By **JMV**

COVER SHEET

C0.0

OWNER'S / APPLICANT'S CERTIFICATION:
 I CERTIFY THAT I AM THE OWNER OF BLOCK 36, LOT 4.08, AND CONSENT TO THE FILING OF THIS APPLICATION.

 TITLE

 DATE



Kimley»Horn
 © 2026 KIMLEY-HORN AND ASSOCIATES, INC.
 301 CARNEGIE CENTER BLVD, SUITE 202
 PRINCETON, NJ 08540
 PHONE: 609-681-2429
 WWW.KIMLEY-HORN.COM
 CERTIFICATE OF AUTHORIZATION No.
 2460303900

200' PROPERTY OWNERS LIST

EVESHAM TOWNSHIP

OWNER & ADDRESS REPORT
 EVESHAM TWP 200 FOOT LIST FOR BLOCK 36 LOT 4.08 05/02/25 Page 1 of 1
 SUBJECT PROPERTY IS WITHIN 200 FEET OF VOORHEES TOWNSHIP*****

BLOCK	LOT	QUAL	CLA	PROPERTY OWNER	PROPERTY LOCATION	Ad'd'l Lots
35.07	7		4A	NEWBRIDGE LLC SPENN R E GROUP 200 WOODS FERRY ROAD BALA CYNWYD, PA 19004	730 ROUTE 73 SOUTH	
35.10	1		1	WILLOW RIDGE EXEC OFFICE PARK 400 BIRCHWOOD DRIVE WEST BERLIN, NJ 08091	750 ROUTE 73 SOUTH	APPORTIONED TO UNITS
35.10	5		1	SEVENTY THREE OFFICE CONDOMINIUM RD RT2 404 MANTON, NJ 08053	750 ROUTE 73 SOUTH	
35.30	17		4A	BELL, CHARLES & BARBARA J 802 ROUTE 73 SOUTH MANTON, NJ 08053	800 ROUTE 73 SOUTH	16
35.30	18.03		1	MANTON PROPERTIES LLC 277 NEW HARBOR PIKE #102 ATCO, NJ 08004	810 ROUTE 73 SOUTH	
36	2.01		4A	NO XXVII LLC 506 SHELLEIGH RD STE 104 MOORE LAUREL, NJ 08054	1-2 EXECUTIVE DRIVE	
36	4.01		1	RB MARLTON INVESTORS LLC 810 SEVENTH AVE 10TH FL NEW YORK, NY 10019	841 ROUTE 73 SOUTH	VOOR TWP 218.20/18
36	4.07		4A	ARK REAL ESTATE L L C PO BOX 7517 VIRELAND, NJ 08562	741 ROUTE 73 SOUTH	
36	4.09		4A	LC BLACKWOOD LLC 6 DISCOVERY DR STE 110 CHANDLER, PA 19017	745 ROUTE 73 SOUTH	
36	4.10		4A	OPT NY DEVELOPMENTS, LLC 100 N TOWN CENTER DR 150 LAS VEGAS, NV 89144	743 ROUTE 73 SOUTH	
36.01	1		2	YOUNG, PERRY & KELLY 228 GLENVIEW COURT MANTON, NJ 08053	230 GLENVIEW COURT	
36.01	2		2	BROWN, HARRIS D 228 GLENVIEW COURT MANTON, NJ 08053	228 GLENVIEW COURT	
36.01	3		2	LONTOK, ERIC & PIA 228 GLENVIEW COURT MANTON, NJ 08053	226 GLENVIEW COURT	

VORHEES TOWNSHIP

Block 36, Lot 4.08 - 751 Rt. 73 S - EvESHAM Township
 47 parcels fall within 200 feet of this parcel

Block 218.19, Lot 18 YEH, SHENG-SHANG & JSU CHIH 138 Kilburn Ave Cherry Hill, NJ 08034 Re: 70 A Peregrine Dr	Block 218.41, Lot 1 BURRIS KADISHAT & WILLIAMS SANDRA 79 Peregrine Dr Voorhees, NJ 08043 Re: 79 Peregrine Dr
Block 218.19, Lot 19 CLARKE, KATHLEEN 70 Peregrine Dr Voorhees, NJ 08043 Re: 70 Peregrine Dr	Block 218.41, Lot 2 EVANGELIOU KONSTANTINOS 77 Peregrine Dr Voorhees, NJ 08043 Re: 77 Peregrine Dr
Block 218.19, Lot 20 MARLIN, WALTER C & BETH L 68-A Peregrine Dr Voorhees, NJ 08043 Re: 68 A Peregrine Dr	Block 218.41, Lot 3 BRUNING, MARGARET M 75 Peregrine Dr Voorhees, NJ 08043 Re: 75 Peregrine Dr
Block 218.19, Lot 21 RESNICK, CHARLES G 68 Peregrine Dr Voorhees, NJ 08043 Re: 68 Peregrine Dr	Block 218.41, Lot 4 MILLIGAN, LYNN & PATRICK 73 Peregrine Dr Voorhees, NJ 08043 Re: 73 Peregrine Dr
Block 218.19, Lot 22 ACKER, JOYCE S 66-A Peregrine Dr Voorhees, NJ 08043 Re: 66 A Peregrine Dr	Block 218.41, Lot 5 LITVINOVICH, VASIL 71 Peregrine Dr Voorhees, NJ 08043 Re: 71 Peregrine Dr
Block 218.19, Lot 23 REDDY, JAIPAL & NEERAJA 24 Saddlehorn Dr Cherry Hill, NJ 08003 Re: 66 Peregrine Dr	Block 218.41, Lot 6 BAUMHOLTZ, ROBYN L 69 Peregrine Dr Voorhees, NJ 08043 Re: 69 Peregrine Dr
Block 218.19, Lot 24 RUBINSON, MICHAEL J 60 Peregrine Dr Voorhees, NJ 08043 Re: 60 Peregrine Dr	Block 218.41, Lot 7 SHERMAN, JOANN 67 Peregrine Dr Voorhees, NJ 08043 Re: 67 Peregrine Dr
Block 218.29, Lot 21 VOORHEES TOWNSHIP 2400 Voorhees Town Center Voorhees, NJ 08043 Re: Peregrine & Goshawk	Block 218.41, Lot 8 PLANK, LARRY & LEE SUN 65 Peregrine Dr Voorhees, NJ 08043 Re: 65 Peregrine Dr
Block 218.29, Lot 22 MANOS, GONCALA 2 Bryan Dr Voorhees, NJ 08043 Re: 2 Bryan Dr	Block 218.01, Lot 90 COSENTINO, RICHARD N & LYNN A 85 Peregrine Dr Voorhees, NJ 08043 Re: 85 Peregrine Dr

Block 218.19, Lot 1 MUNGER, MATTHEW R & JULIANNE HOLLY 31 Kestrel Dr Voorhees, NJ 08043 Re: 31 Kestrel Dr	Block 218.19, Lot 9 MANEM, SURYA S & VEERESWARI 6 Juschase Ct Voorhees, NJ 08043 Re: 78 Peregrine Dr
Block 218.19, Lot 2 IM, JOON TAK & SUSANNA 92 Peregrine Dr Voorhees, NJ 08043 Re: 92 Peregrine Dr	Block 218.19, Lot 10 VANIGALLA, PADMAJA & LINGAMANENI, R 3 Woodland Ct Voorhees, NJ 08043 Re: 76 A Peregrine Dr
Block 218.19, Lot 3 TENARCI, CHARLOTTE 90 Peregrine Dr Voorhees, NJ 08043 Re: 90 Peregrine Dr	Block 218.19, Lot 11 RAJ, RAJIV N & NAVEENA MENON 9 Regan Ct Voorhees, NJ 08043 Re: 76 Peregrine Dr
Block 218.19, Lot 4 MOELLER SAMANTHA & COLBY 88 Peregrine Dr Voorhees, NJ 08043 Re: 88 Peregrine Dr	Block 218.19, Lot 12 OZGUR, AHMET 13546 Mist Flower Dr Centreville, VA 20120 Re: 74 A Peregrine Dr
Block 218.19, Lot 5 MEDAL, JOSEPH & SUSAN 86 Peregrine Dr Voorhees, NJ 08043 Re: 86 Peregrine Dr	Block 218.19, Lot 13 LAMBROPOULOS, STEPHANIE 74 Peregrine Dr Voorhees, NJ 08043 Re: 74 Peregrine Dr
Block 218.19, Lot 6 LAUBY, JENNIFER 84 Peregrine Dr Voorhees, NJ 08043 Re: 84 Peregrine Dr	Block 218.19, Lot 14 NELSON RAJIV 9 Regan Ct Voorhees, NJ 08043 Re: 64 Peregrine Dr
Block 218.19, Lot 6.01 VOORHEES TOWNSHIP 2400 Voorhees Town Center Voorhees, NJ 08043 Re: Peregrine Dr Rear	Block 218.19, Lot 15 PUGLIESE, SALVATORE & DENISE 62 Peregrine Dr Voorhees, NJ 08043 Re: 62 Peregrine Dr
Block 218.19, Lot 7 KRASZEWSKI, PAULA J 82 Peregrine Dr Voorhees, NJ 08043 Re: 65 Peregrine Dr	Block 218.19, Lot 16 JOHNSTON, JOANNE 72-A Peregrine Dr Voorhees, NJ 08043 Re: 72 A Peregrine Dr
Block 218.19, Lot 8 BOLDEN, PAMELA L 80 Peregrine Dr Voorhees, NJ 08043 Re: 80 Peregrine Dr	Block 218.19, Lot 17 CLUCK, MARC B 13 Battery Bend Ct Gaithersburg, MD 20886 Re: 72 Peregrine Dr

Block 218.01, Lot 91 TOOHEY, SEAN M & MICHELLE I 63 Christopher Rd Voorhees, NJ 08043 Re: 63 Christopher Rd	Block 218.20, Lot 6 104 PEREGRINE DR CO 104 Peregrine Dr Voorhees, NJ 08043 Re: 104 Peregrine Dr
Block 218.18, Lot 1 BRALOW IAN P 93 Peregrine Dr Voorhees, NJ 08043 Re: 93 Peregrine Dr	Block 218.18, Lot 18 RB MARLTON INVESTORS LLC 810 Seventh Ave, 10 th Fl New York, NY 10019 Re: 601 Route 73
Block 218.18, Lot 15 OUTLER, MARGARET 2 Oriole Dr Voorhees, NJ 08043 Re: 2 Oriole Dr	
Block 218.18, Lot 16 RICHMAN MD, MITCHELL & CHERRI 91 Peregrine Dr Voorhees, NJ 08043 Re: 91 Peregrine Dr	
Block 218.20, Lot 1 CEARFOSS, CHRISTINE 32 Kestrel Dr Voorhees, NJ 08043 Re: 32 Kestrel Dr	
Block 218.20, Lot 2 TRINDLE WILLIAM A JR & ROSALIE A 30 Kestrel Dr Voorhees, NJ 08043 Re: 30 Kestrel Dr	
Block 218.20, Lot 3 LABOY ELI & NICHOLAS 98 Peregrine Dr Voorhees, NJ 08043 Re: 98 Peregrine Dr	
Block 218.20, Lot 4 STANISLAS, ALOYSHA M 100 Peregrine Dr Voorhees, NJ 08043 Re: 100 Peregrine Dr	
Block 218.20, Lot 5 WLEH, JOHNETTA & MENDY, LAZAR 102 Peregrine Dr Voorhees, NJ 08043 Re: 102 Peregrine Dr	



DATE: 08/15/2025

TARGET
 T-1365 MARLTON
 751 ROUTE 73 S.
 MARLTON, NJ 08053 BURLINGTON COUNTY
 BLOCK: 36, LOT: 4.08

Project Number T-1365
 Config:
 Drawn By JAR
 Checked By JMV

200' PROPERTY OWNER'S LIST

Plotted By: Johnson, Stearnus - Sheet: Set: Kko - Layout: C01 - February 10, 2026 - 11:42:50am - C:\Users\stearnus.johnson\OneDrive\Documents\Remodel - Program - Item - I - Stores\1365 - Marlon - NJ - CONTAINERS\CAD\PlanSheets\T-1365 - Amended - Site - Plan - Set.dwg
 This document, together with the concepts and design presented herein, is an instrument of service, to be used only for the specific purpose and client for which it was prepared. No part of this instrument shall be reproduced or transmitted in any form or by any means, electronic, mechanical, photocopying, recording, or by any information storage and retrieval system, without the prior written consent of Kimley-Horn and Associates, Inc. and its authorized liability to Kimley-Horn and Associates, Inc.



Plotted By: Johnson, Stearnus - Sheet: Set: Kko - Layout: C1.0 - February 10, 2026 - 11:42:56am - C:\Users\stearnus.johnson\OneDrive\Desktop\Remodel\Program\Item - I-Stores\1365-Marlton_NJ_CONTAINER\CAD\PlanSheets\T-1365-AMerced-Site-Plan_Set.dwg
 This document, together with the concepts and design presented herein, is an important part of service, is intended only for the specific purpose and client for which it was prepared. Reuse or misapplication of this document without written authorization and disclaimer by Kimley-Horn and Associates, Inc. may be without liability to Kimley-Horn and Associates, Inc.

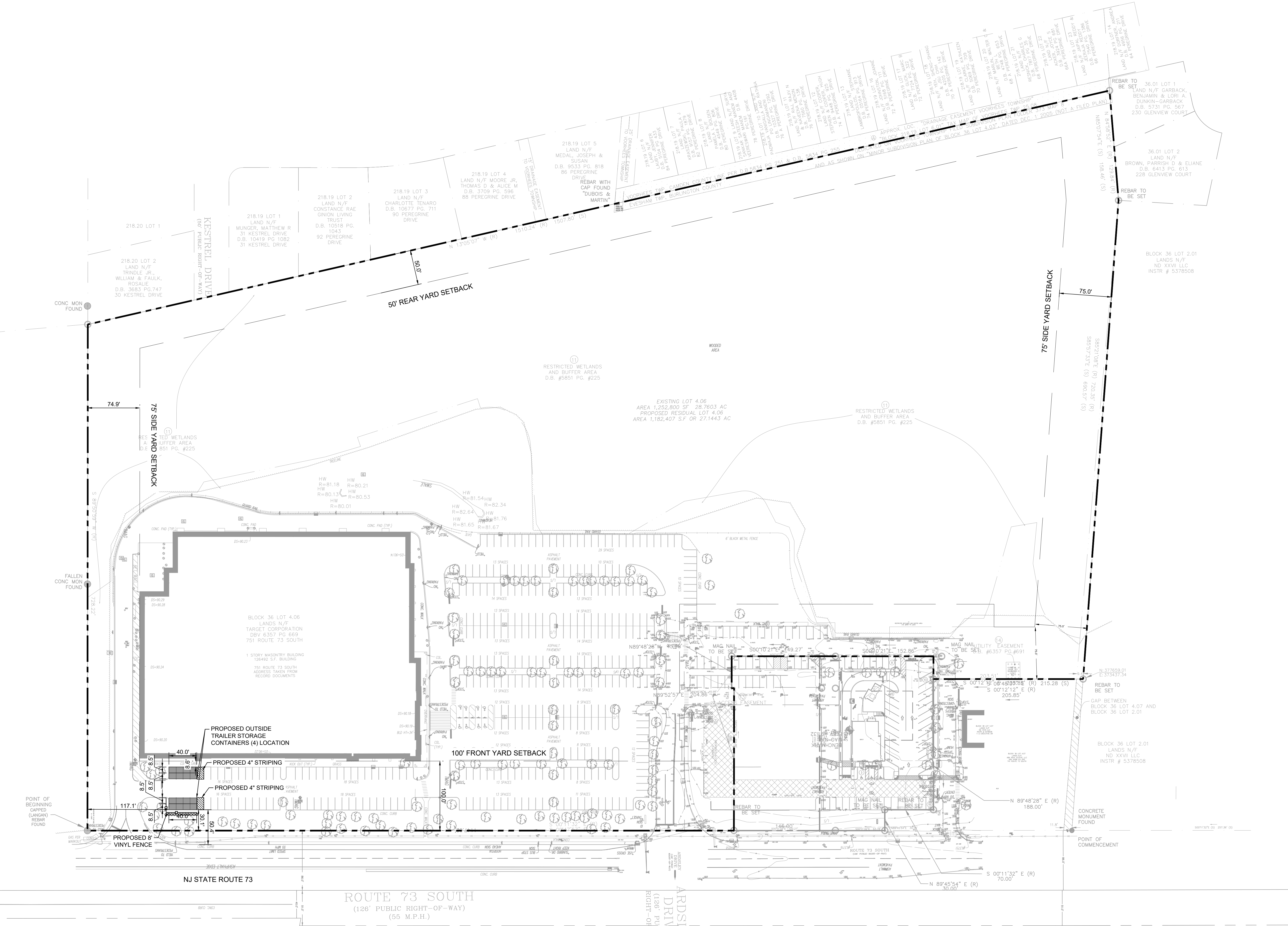

LEGEND

	PROPERTY LINE
	SETBACK LINE
	OUTSIDE TRAILER STORAGE CONTAINER

GENERAL NOTES

1. EXISTING CONDITIONS BASED ON "PRELIMINARY / FINAL MAJOR SITE PLANS FOR OSR AT LOT 4.10 AT TARGET RETAIL CENTER DATED 04/09/2021, REVISED 11/28/2023 PERFORMED BY KIMLEY-HORN & ASSOCIATES."

TARGET
1000 NICOLLET MALL
MINNEAPOLIS, MN 55403

Kimley-Horn
© 2026 KIMLEY-HORN AND ASSOCIATES, INC.
301 CARNEGIE CENTER BLVD., SUITE 202
PRINCETON, NJ 08540
PHONE: 609-681-2429
WWW.KIMLEY-HORN.COM
CERTIFICATE OF AUTHORIZATION No. 24620639300

Date	No	Description
01/29/2026	1	REVISIONS PER TOWNSHIP COMMENTS



DATE: 08/15/2025

TARGET
T-1365 MARLTON
751 ROUTE 73 S.
MARLTON, NJ 08053 BURLINGTON COUNTY
BLOCK: 36, LOT: 4.08

Project Number	T-1365
Config:	
Drawn By	JAR
Checked By	JMV

OVERALL SITE PLAN

C1.0

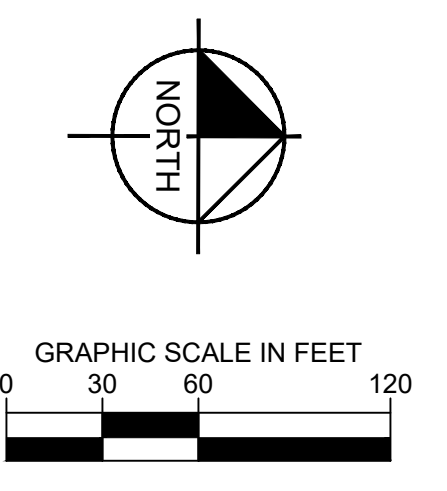

Plotted By: Johnson, Sparmus - Sheet: Set: Kko - Layout: C1.1 - February 10, 2025 - 11:42:58am - C:\Users\jasonus.johnson\OneDrive\Target - Remodal - Program - Item - I - Stores\1365 - Marlton_NA - CONTAINERS\CAD\PlanSheets\1-1365 - Amended - Site Plan - Set.dwg
 This document, together with the concepts and design presented herein, is an instrument of service, to be used only for the specific purpose and client for which it was prepared. Neither the engineer nor the architect shall be held liable for any errors or omissions in this document without written authorization and signature of Kimley-Horn and Associates, Inc. and be without liability to Kimley-Horn and Associates, Inc.

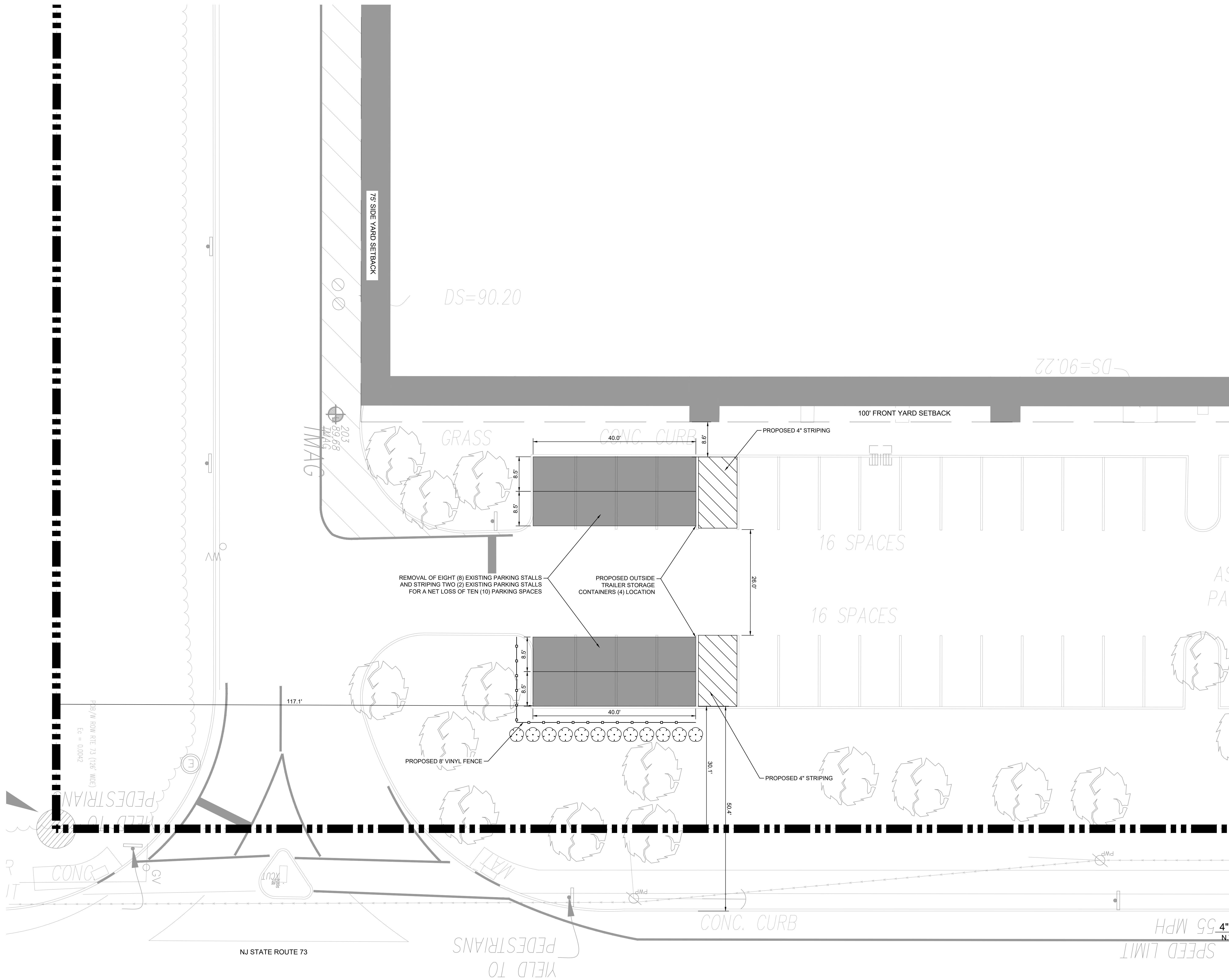

LEGEND

- PROPERTY LINE
- SETBACK LINE
- OUTSIDE TRAILER STORAGE CONTAINER

GENERAL NOTES

1. EXISTING CONDITIONS BASED ON "PRELIMINARY / FINAL MAJOR SITE PLANS FOR OSR AT LOT 4.10 AT TARGET RETAIL CENTER DATED 04/09/2021, REVISED 11/28/2023 PERFORMED BY KIMLEY-HORN & ASSOCIATES".

TARGET
 1000 NICOLLET HALL
 MINNEAPOLIS, MN 55403

Kimley-Horn
 © 2024 KIMLEY-HORN AND ASSOCIATES, INC.
 301 CARNEGIE CENTER BLVD., SUITE 202
 PRINCETON, NJ 08540
 PHONE: 609-681-2429
 WWW.KIMLEY-HORN.COM
 CERTIFICATE OF AUTHORIZATION No. 24640039300

Date	No	Description
01/23/2025	1	REVISIONS PER TOWNSHIP COMMENTS



DATE: 08/15/2025

TARGET
 T-1365 MARLTON
 751 ROUTE 73 S.
 MARLTON, NJ 08053 BURLINGTON COUNTY
 BLOCK: 36, LOT: 4.08

Project Number **T-1365**
 Config:
 Drawn By **JAR**
 Checked By **JMV**

ENLARGED PLAN

C1.1

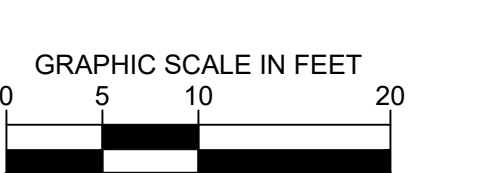
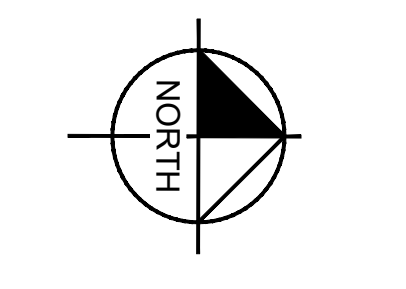
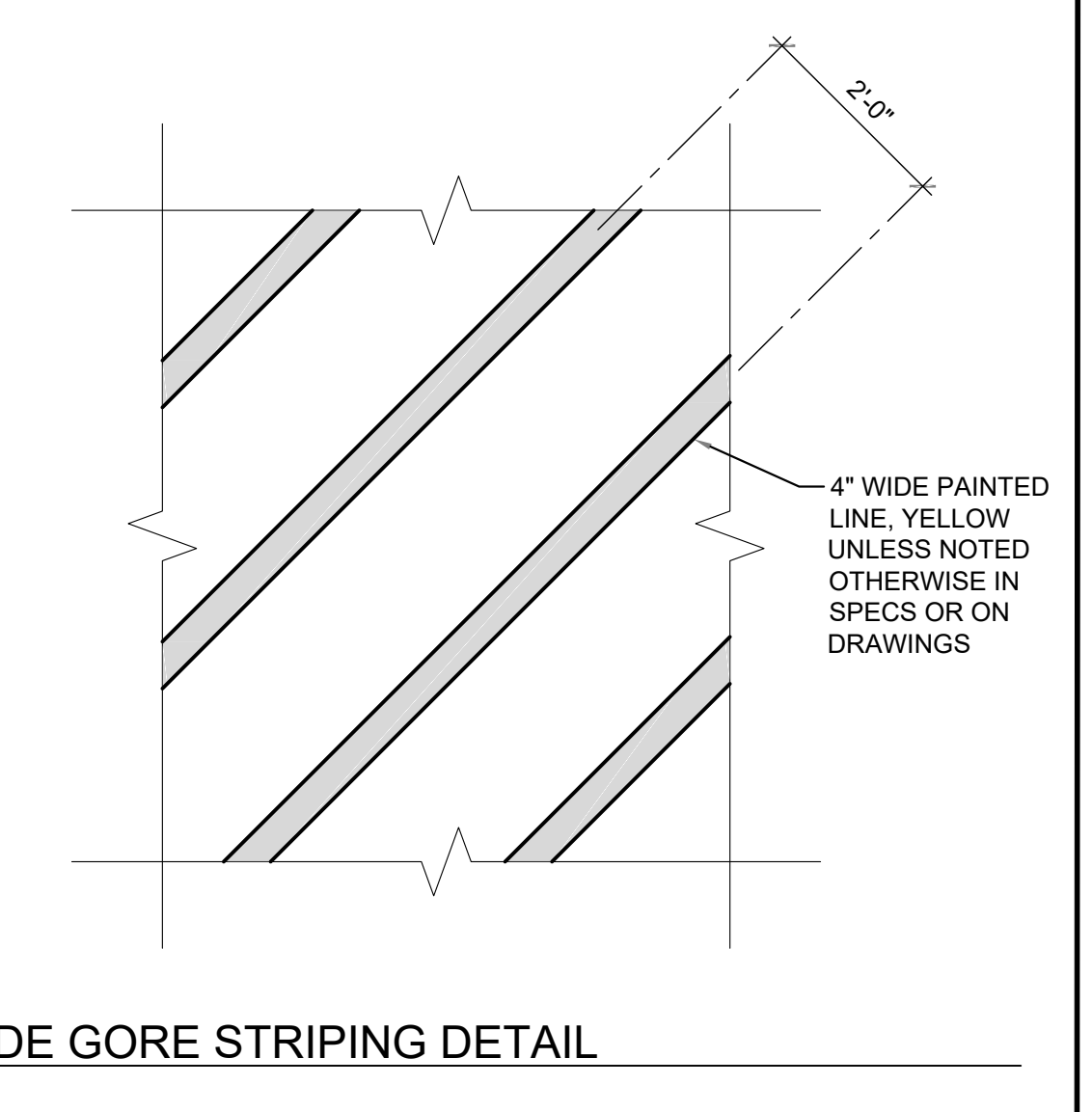

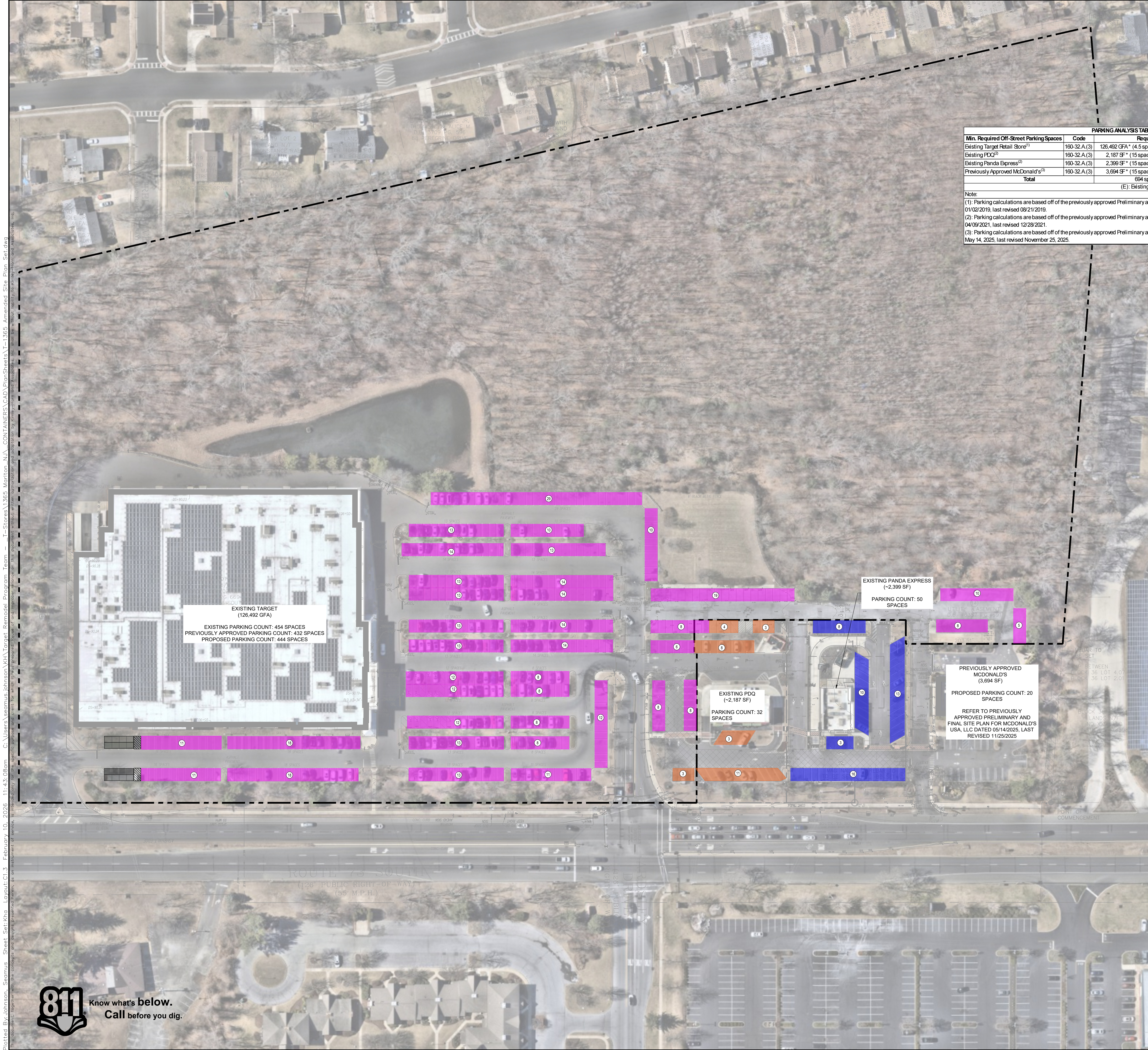

LEGEND

- PROPERTY LINE
- OUTSIDE TRAILER STORAGE CONTAINER
- EXISTING TARGET RETAIL STORE PARKING
- EXISTING PDQ PARKING
- EXISTING PANDA EXPRESS PARKING

PARKING ANALYSIS TABLE for BLOCK 36, LOTS 4.07-4.10

Min. Required Off-Street Parking Spaces	Code	Required	Existing	Previously Approved	Proposed
Existing Target Retail Store ⁽¹⁾	160-32.A.(3)	126,492 GFA* (4.5 spaces / 1,000 SF) = 570	454 (E)	432	444
Existing PDQ ⁽²⁾	160-32.A.(3)	2,187 SF* (15 spaces / 1,000 SF) = 33	32 (E)	32	No change
Existing Panda Express ⁽²⁾	160-32.A.(3)	2,399 SF* (15 spaces / 1,000 SF) = 36	50	50	No change
Previously Approved McDonald's ⁽³⁾	160-32.A.(3)	3,694 SF* (15 spaces / 1,000 SF) = 55	24 (E)	20	No change
Total		694 spaces	560 spaces	534 spaces	550 spaces

(E): Existing non-conformance

Note:
 (1): Parking calculations are based off of the previously approved Preliminary and Final Land Development plans prepared by Kimley-Horn and Associates, Inc. dated 01/02/2019, last revised 08/21/2019.
 (2): Parking calculations are based off of the previously approved Preliminary and Final Major site plans for QSR prepared by Kimley-Horn and Associates dated 04/09/2021, last revised 12/28/2021.
 (3): Parking calculations are based off of the previously approved Preliminary and Final site plan for McDonald's USA, LLC prepared by Dynamic Engineering dated May 14, 2025, last revised November 25, 2025.

TARGET
 1000 NICOLLET MALL
 MINNEAPOLIS, MN 55403

Kimley-Horn
 © 2026 KIMLEY-HORN AND ASSOCIATES, INC.
 301 CARNEGIE CENTER BLVD., SUITE 202
 PRINCETON, NJ 08540
 PHONE: 609-681-2429
 WWW.KIMLEY-HORN.COM
 CERTIFICATE OF AUTHORIZATION No. 24620039300

Date	No	Description
01/05/2026	1	REVISIONS PER TOWNSHIP COMMENTS



DATE: 08/15/2025

TARGET
 T-1365 MARLTON
 751 ROUTE 73 S.
 MARLTON, NJ 08053 BURLINGTON COUNTY
 BLOCK: 36, LOT: 4.08

Project Number **T-1365**
 Confir: _____
 Drawn By: JAR
 Checked By: JMV

PARKING PLAN

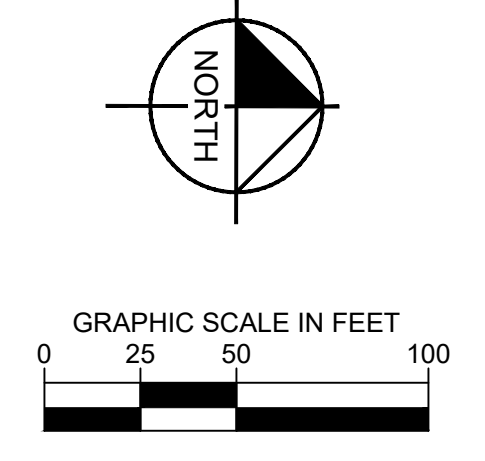

Plotted By: Johnson, Scamius Sheet: Set: kko Layout: C1.3 February 10, 2026 11:43:08am C:\Users\scamius.johnson\OneDrive\Target_Remotel_Program\Item...
 File Path: C:\Users\scamius.johnson\OneDrive\Target_Remotel_Program\Item...
 Project Name: T-1365 - Marilton - NJ - CONTAINERS (CAD) - Plan - Set.dwg
 Plot Date: 02/10/2026 11:43:08 AM
 Plot Scale: 1:1
 Plot Orientation: Landscape
 Plot Color: Black
 Plot Lineweight: 0.20
 Plot Linetype: Solid
 Plot Font: Arial, 10
 Plot Font Color: Black
 Plot Font Size: 10
 Plot Font Weight: Normal
 Plot Font Style: Regular
 Plot Font Orientation: Horizontal
 Plot Font Language: English
 Plot Font Encoding: Windows
 Plot Font Charset: Western
 Plot Font Collation: United States
 Plot Font Direction: Left to Right
 Plot Font Language: English
 Plot Font Encoding: Windows
 Plot Font Charset: Western
 Plot Font Collation: United States
 Plot Font Direction: Left to Right