

225-11

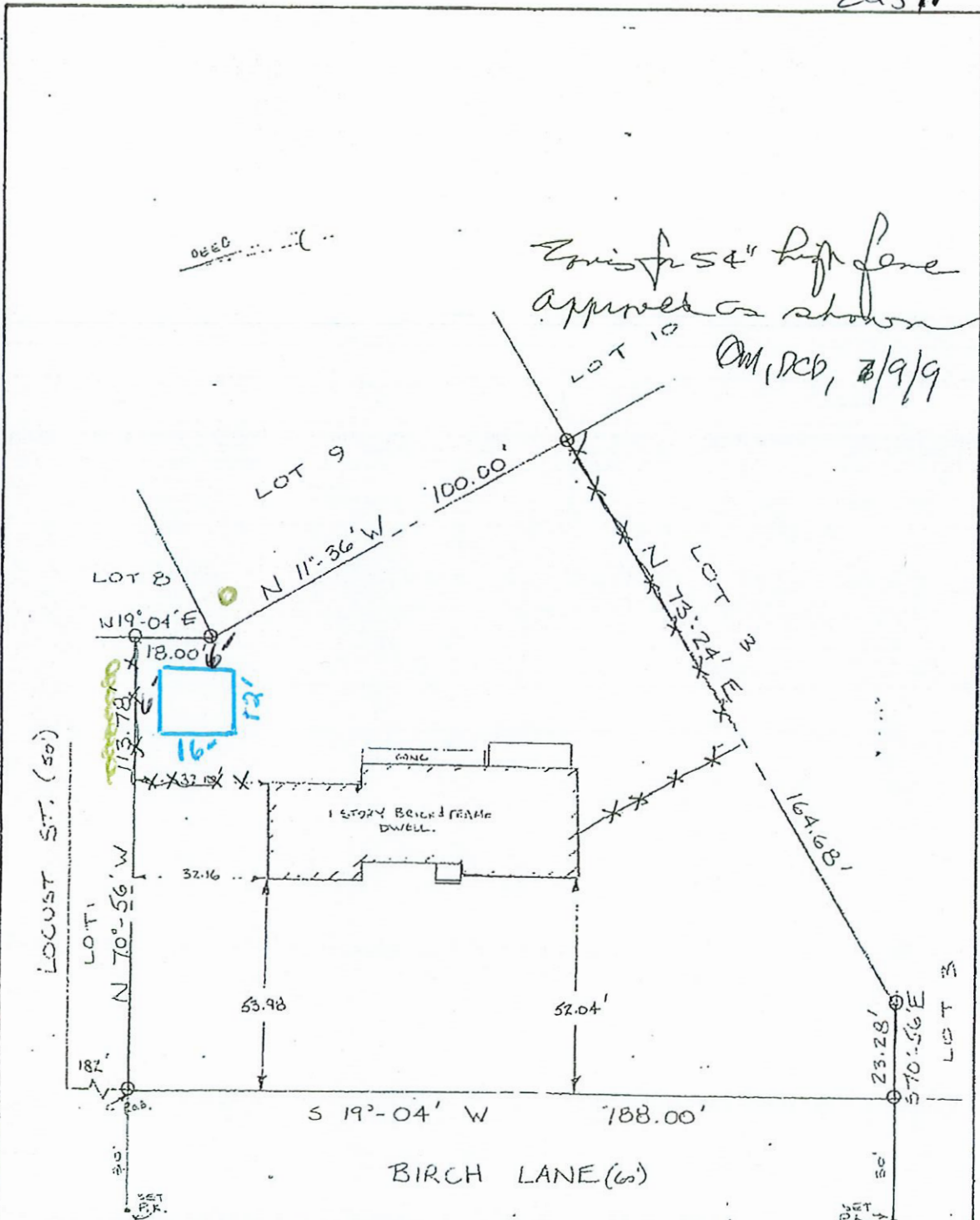

Existing 54" high fence
 approved as shown
 Ord, Dec, 2/9/9

BEING LOT 59, ON "PLAN OF MARLBORO SUBDIVISION".
 AREA: LOT 2, BLOCK 10-4, TAX MAP.

REVISED 10-6-89

THE UNDERSIGNED LICENSED SURVEYOR (L.S.) HEREBY CERTIFIES TO, AND SOLELY FOR THE BENEFIT OF, KATHLEEN T. DEVLIN

GUARDIAN TITLE AGENCY, PREMIUM FEDERAL SAVINGS
 THAT THIS PLAN WAS PREPARED FROM A SURVEY MADE UPON THE PREMISES SHOWING, AS OF THE DATE OF THIS CERTIFICATE, THE LOCATION OF ALL BUILDINGS, EASEMENTS, OR SERVITUDES APPARENT FROM AN INSPECTION OF THE SURFACE OF THE PREMISES. THIS PLAN IS NOT TO BE REPRODUCED IN ANY MANNER, NOR MAY IT BE RELIED UPON BY ANYONE OTHER THAN THE ABOVE NAMED PERSON OR PERSONS FOR WHOSE BENEFIT IT HAS BEEN PREPARED AND EMBOSSED WITH AN IMPRESSION SEAL. COPIES OF THIS PLAN WITHOUT IMPRESSION SEAL AND SIGNATURE IN RED INK ARE FOR MERE CONVENIENCE OF REFERENCE ONLY.

NOTES: 1. NOT TO BE USED FOR CONSTRUCTION.
 2. LEGAL USED TO DO SURVEY WAS FOUND TO BE () ADEQUATE (x) INADEQUATE, NEW LEGAL DRAWN.



STEVEN R. KELLY, P.A., L.S.
 P.O. BOX 12 HADDONFIELD, N.J.
 PHONE [REDACTED]

MAP SHOWING SURVEY SITUATE IN
 TOWNSHIP OF EVESHAM
 BURLINGTON COUNTY
 #1 BIRCH LANE

LICENSED LAND SURVEYOR No. 22714

STEVEN R. KELLY, L.S.

COPYRIGHT © 1989 BY STEVEN R. KELLY, P.A., L.S. ALL RIGHTS RESERVED

DATE	SCALE	DRAWN	CHKD	JOB No.
8-25-89	1"=30'	JHA	ROC	891762828

140043