



Carroll Engineering

105 Raider Boulevard Suite 206
Hillsborough, NJ 08844
Phone: (908) 874-7500 Fax: (908) 874-5762
Certificate of Authorization: #24GA27952100
CORPORATE OFFICE:
949 Easton Road Warrington, PA 18976
(215) 343-5700
OTHER OFFICES:
630 Freedom Business Center Third Floor
King of Prussia, PA 19406 (610) 572-7093
433 Lancaster Avenue Suite 200
Malvern, PA 19355 (610) 489-5100
101 Larry Holmes Drive Suite 301
Easton, PA 18042 (610) 989-4940
www.carrolleengineering.com
COPYRIGHT © - 2025 CARROLL ENGINEERING

THOMAS J. FIK
PROFESSIONAL ENGINEER
NJ LIC. NO. 24GE04591700
DATE: 3/26/2025

REVISION NOTED ON PLAN (TYP)

NO.	DATE	DESCRIPTION	INITIALS

SITE PLAN

175 TAUNTON LAKE ROAD
(COUNTY ROUTE 544)
BELLY RUBS SENIOR
DOG SANCTUARY
BLOCK 38, LOT 8.01
(TAX MAP NO. 7)
SITUATED IN
EVESHAM TOWNSHIP
BURLINGTON COUNTY
NEW JERSEY
PREPARED FOR
BELLY RUBS SENIOR DOG
SANCTUARY, INC.
175 TAUNTON LAKE ROAD
MARLTON, NJ 08053

DATE: 3/26/2025
CADD FILE: 24-5431-005 USE VARIANCE PLAN
JOB NO: 24-5431-005

DSG BY: TJF
DWN BY: TJF
CKD BY: TJF
SCALE: AS NOTED

DRAWER NUMBER:
SHEET: 2 OF 2 SHEETS

DRAWING NUMBER
200.4591

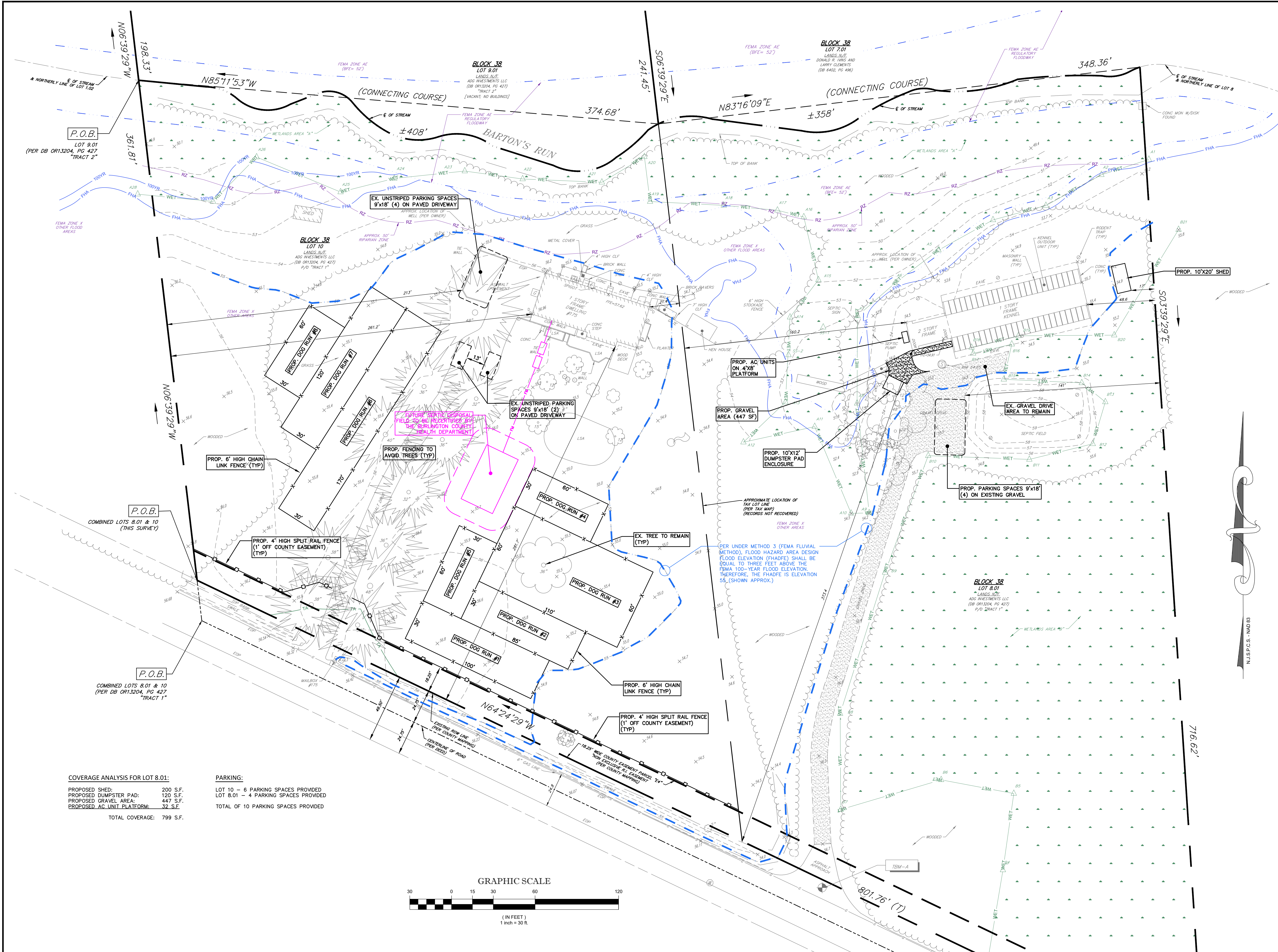

COVERAGE ANALYSIS FOR LOT 8.01:

PROPOSED SHED:	200 S.F.
PROPOSED DUMPSTER PAD:	120 S.F.
PROPOSED GRAVEL AREA:	447 S.F.
PROPOSED AC UNIT PLATFORM:	32 S.F.
TOTAL COVERAGE:	799 S.F.

PARKING:

LOT 10 - 6 PARKING SPACES PROVIDED
LOT 8.01 - 4 PARKING SPACES PROVIDED
TOTAL OF 10 PARKING SPACES PROVIDED

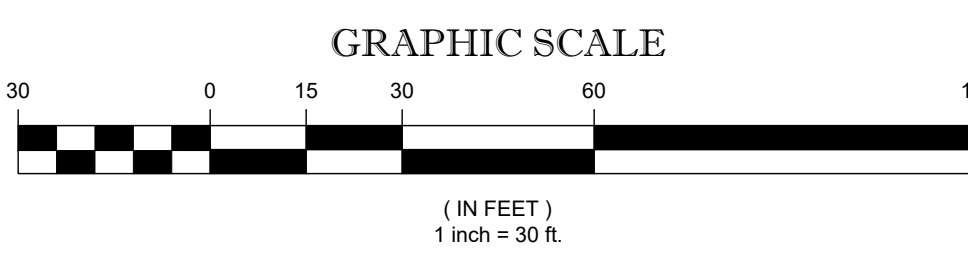

C:\Users\mike\OneDrive\Documents\2025\24-5431-005 Use Variance Application\24-5431-005 Use Variance Plan.dwg, Apr 04, 2025, 3:00pm, TJK