

P.O.B.

KENT AVENUE
(52' WIDE)

RECEIVED

APR 07 2025
225-07

CERTIFIED TO
MICHAEL AND THOMAS SULLIVAN

I, BRUCE A. EWING, being duly sworn, depose and say that I am the author of the foregoing plat, and that the same is a true and correct copy of the original as the same appears in my files, and that I am a duly licensed and qualified land surveyor in the State of New Jersey.

JAN. 11, 2022

BRUCE A. EWING
LAND SURVEYOR



NOTE:
ALL DISTANCES ON THIS PLAN ARE TO BE IN THE BASIS OF A HORIZONTAL PLANE, UNLESS OTHERWISE SPECIFIED. ALL DISTANCES ARE TO BE MEASURED ALONG THE CENTERLINE OF THE ROAD, UNLESS OTHERWISE SPECIFIED.

THIS PLAN IS TO BE USED IN CONNECTION WITH THE PLAT OF THE PROPOSED ADDITION TO THE PROPERTY OF MICHAEL AND THOMAS SULLIVAN, AND IS NOT TO BE USED FOR ANY OTHER PURPOSE.

SURVEY OF PREMISES
100 KENT AVENUE
SITUATED IN
TOWNSHIP OF EVESHAM
COUNTY OF BURLINGTON NEW JERSEY

DATE: FEB 11, 2022

EWING ASSOCIATES
LAND SURVEYORS
9008 No. DELSEA DRIVE, P.O. BOX 145, CLAYTON, N.J. 08312
PHONE: (856) 881-4931

44536

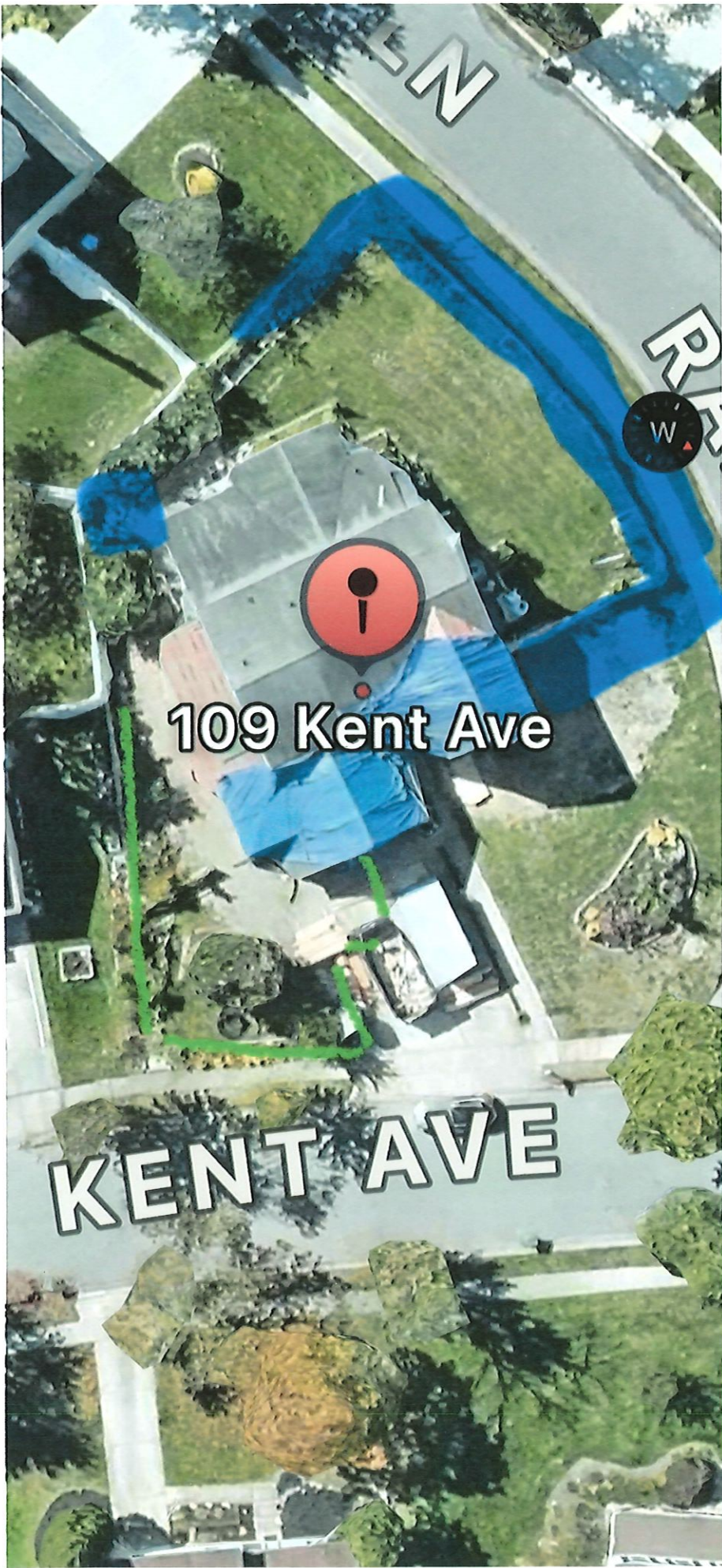

109 Kent Ave

KENT AVE

W



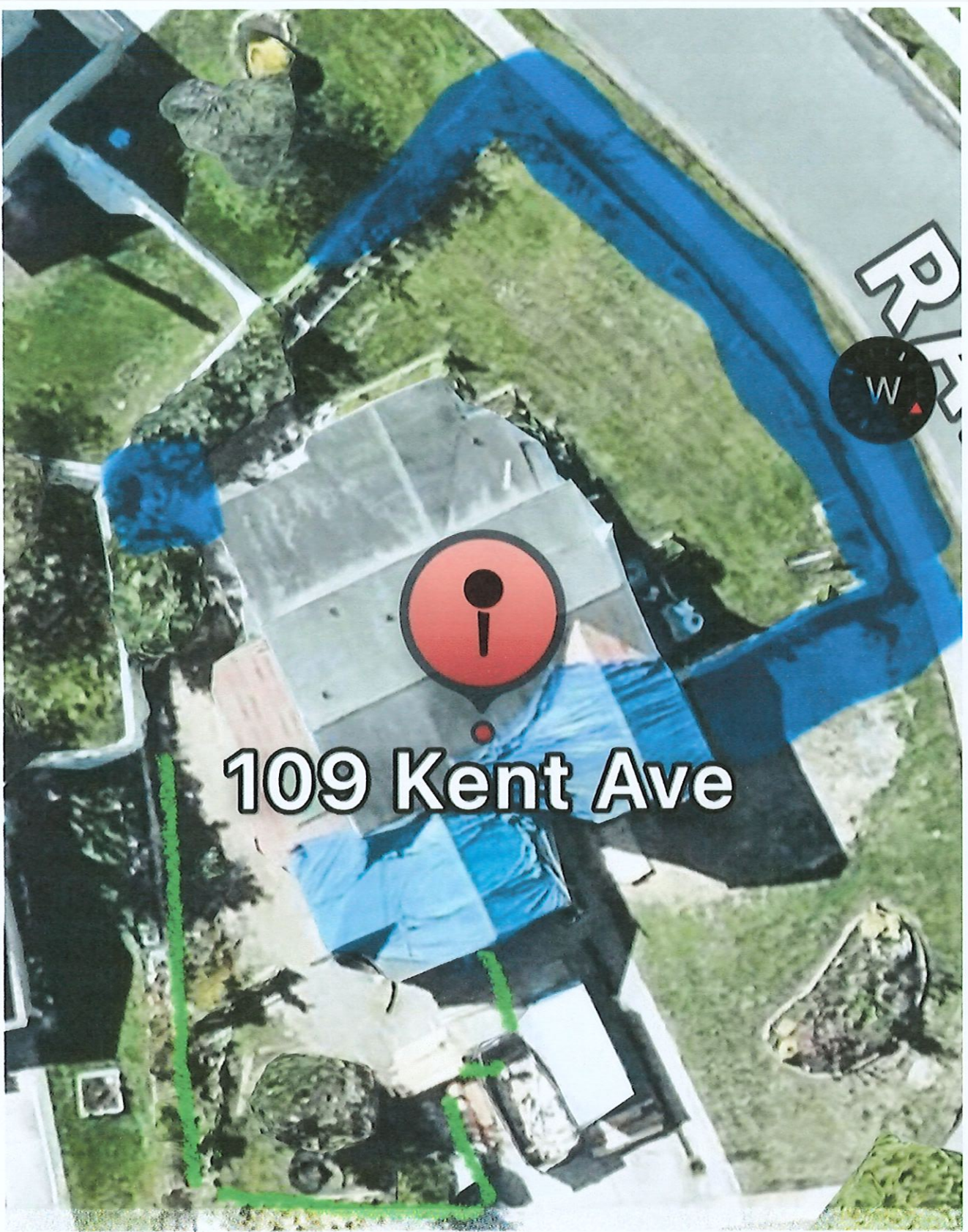

109 Kent Ave