

EVESHAM BEAGLE CLUB

Design Alternatives

October 13, 2021





Jim Kyle, PP, AICP
Kyle + McManus



Ed Confair, PLA, PE
Project Manager / Point of Contact



Matt Connors, PE
Engineering / QAQC



Matt Popin, PWS
Natural Resources



Megan Schmidt
Project Engineer

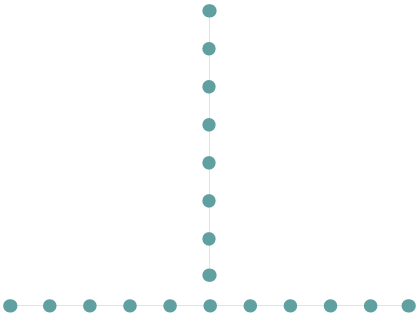

Pearl May, PLA, EIT
Landscape Architect



Chris Nusser, PE, PP
Permitting Specialist

Project Timeline

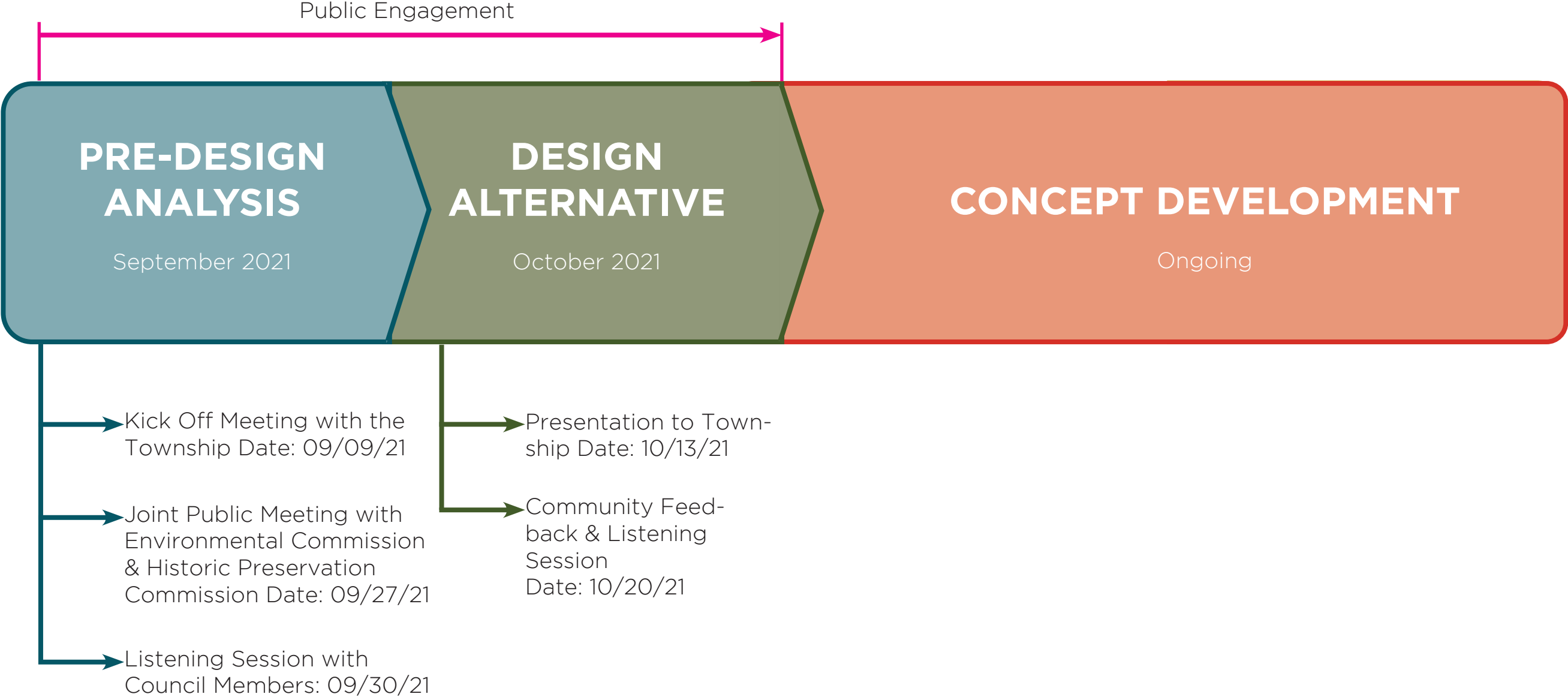

EXISTING CONDITIONS

EXISTING CONDITIONS

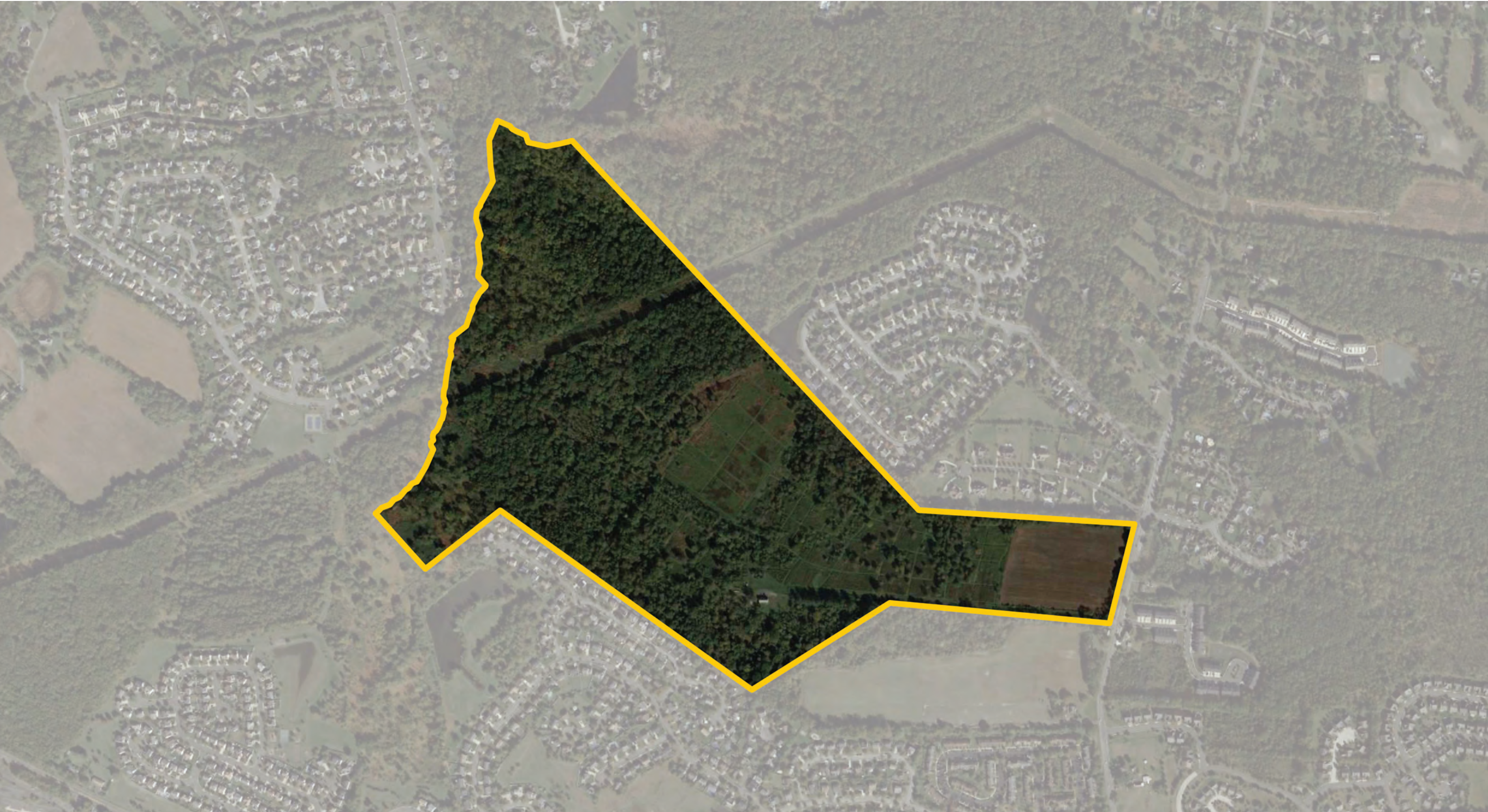

SITE



SITE



EXISTING CONDITIONS - LOCATION MAP

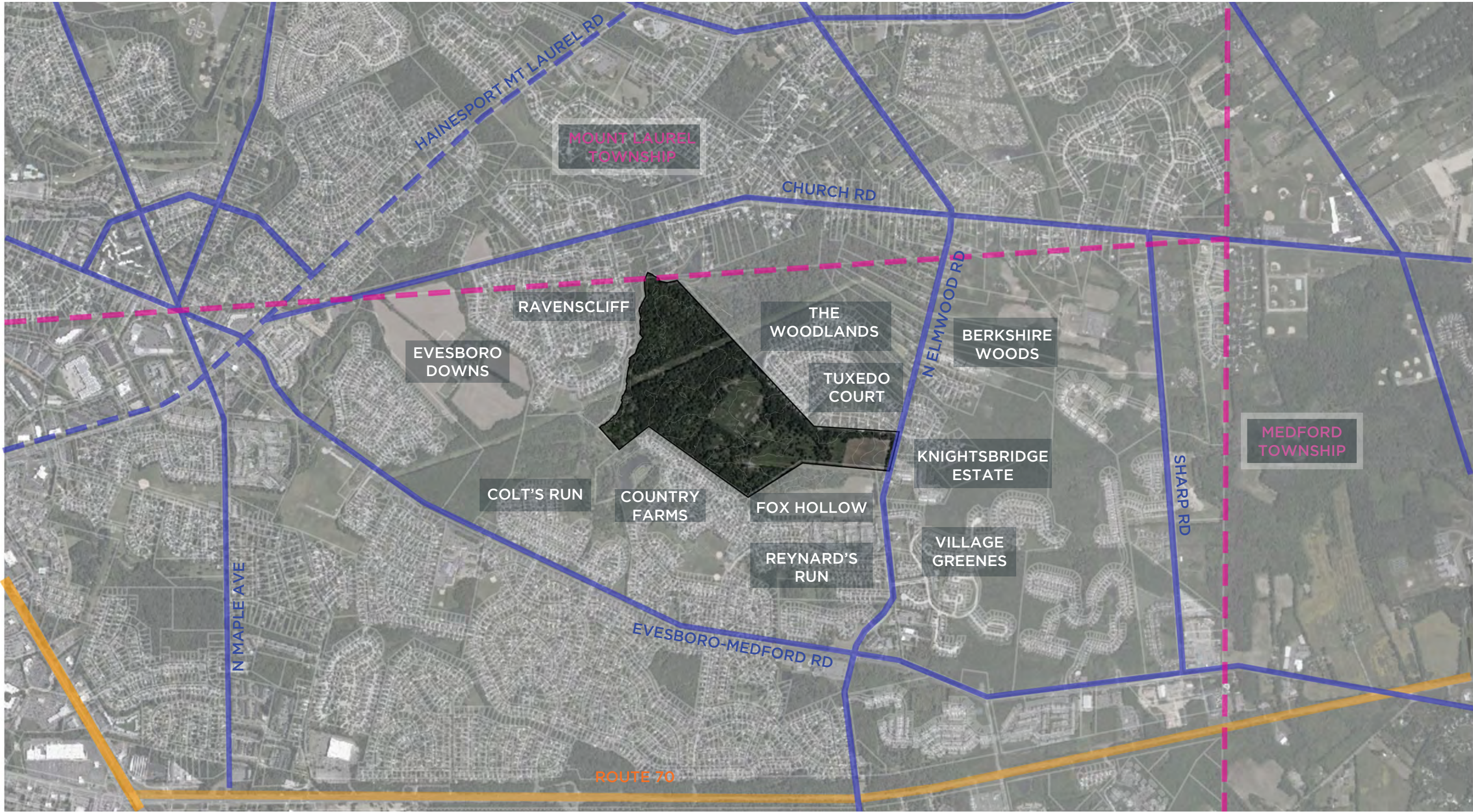

EXISTING CONDITIONS - TRANSPORTATION

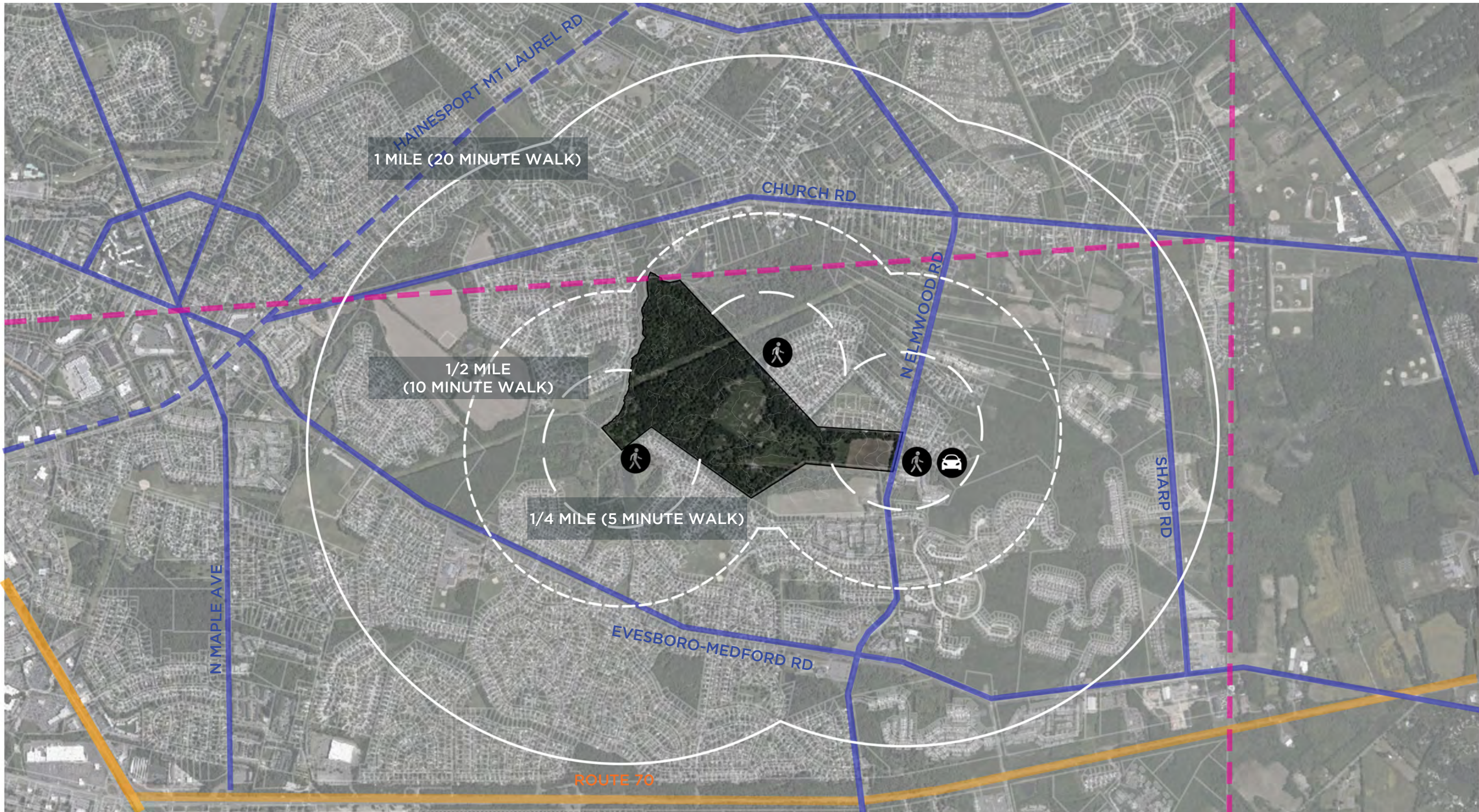

EXISTING CONDITIONS - NATURAL RESOURCE INVENTORY

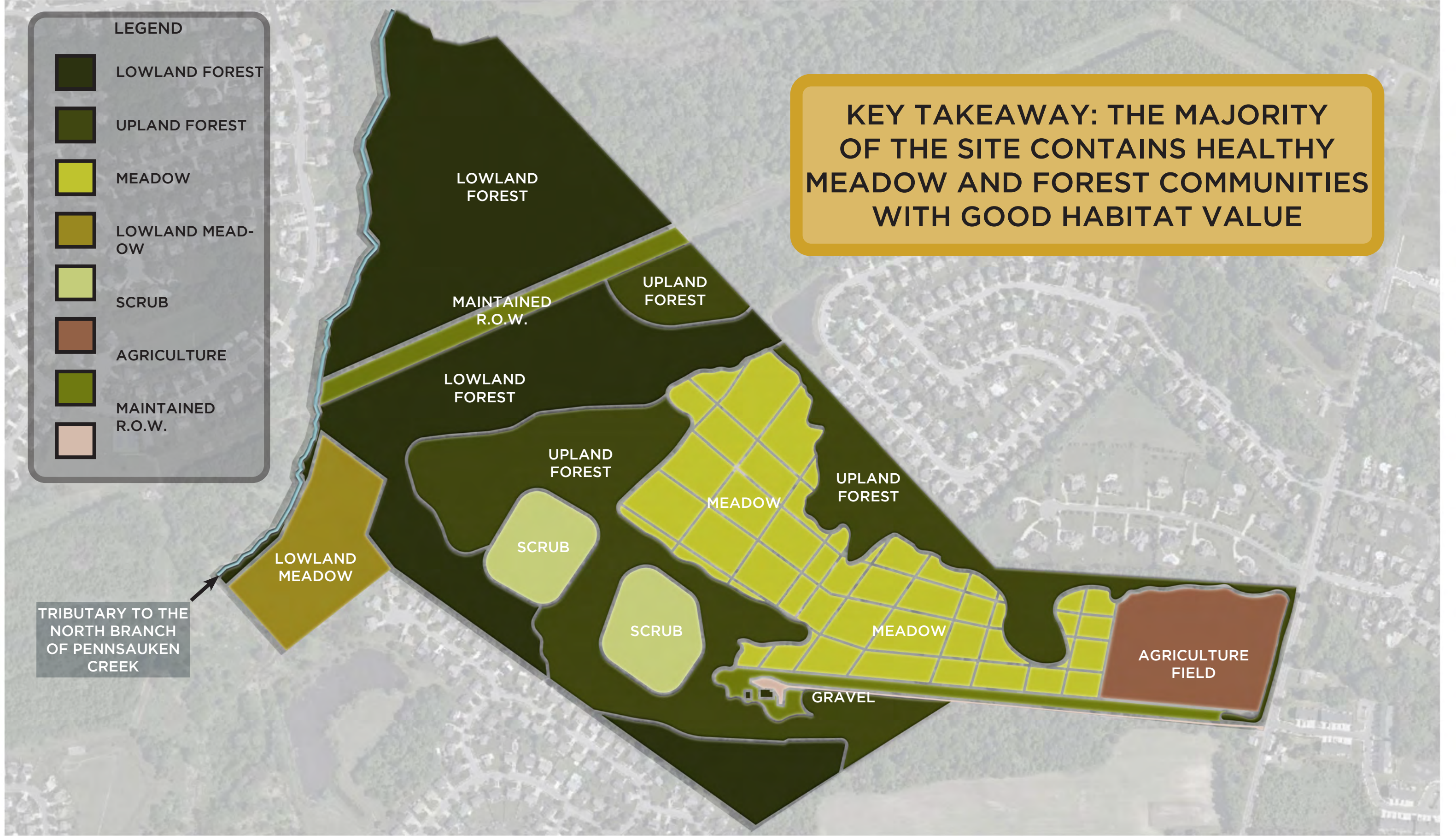

NATIVE FLORA

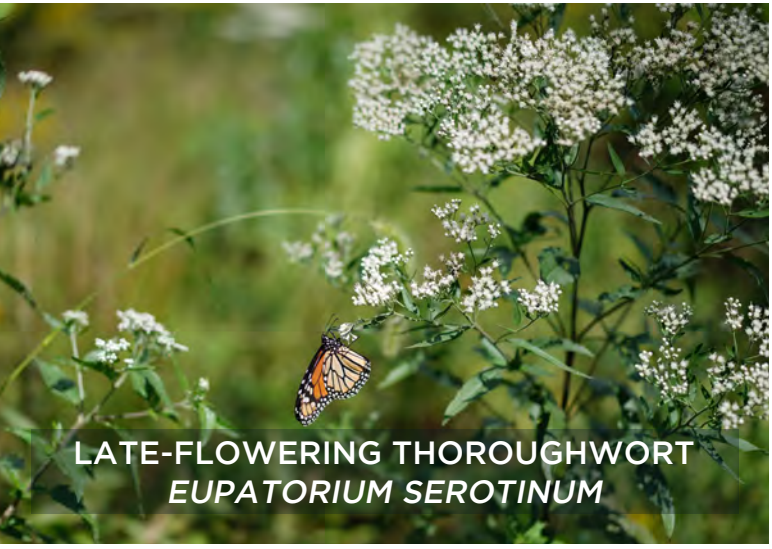
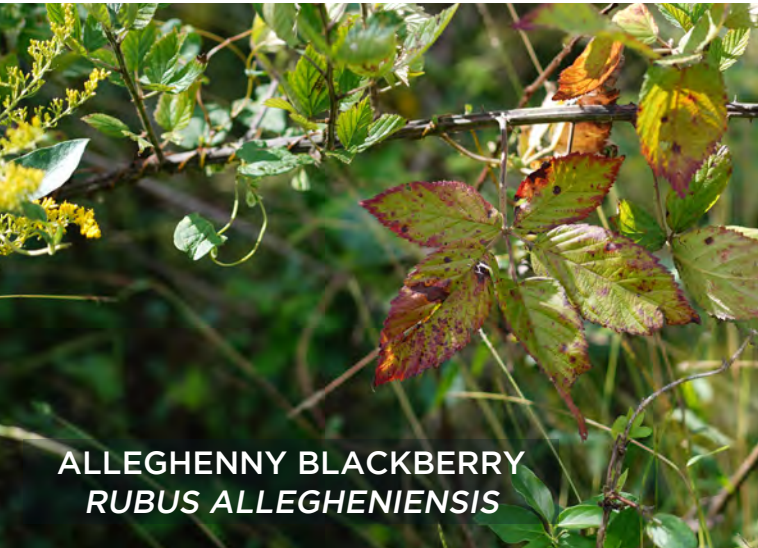

INVASIVE PLANT SPECIES

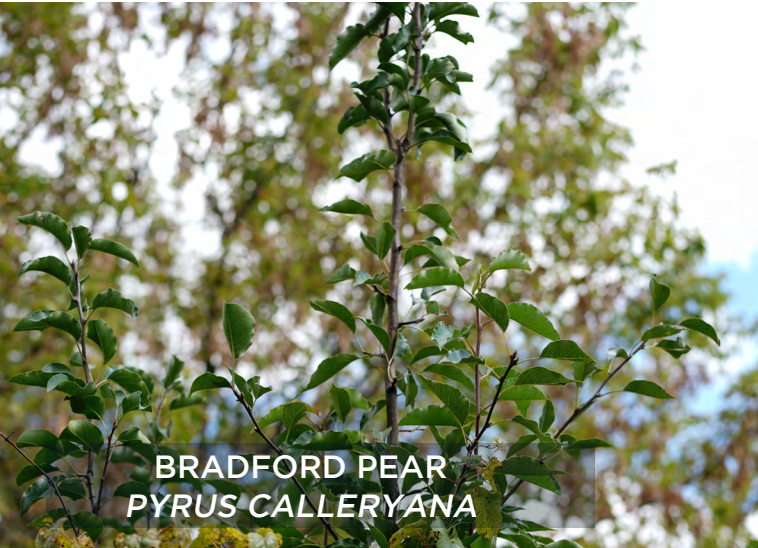

FAUNA



EXISTING CONDITIONS - SOIL TYPES

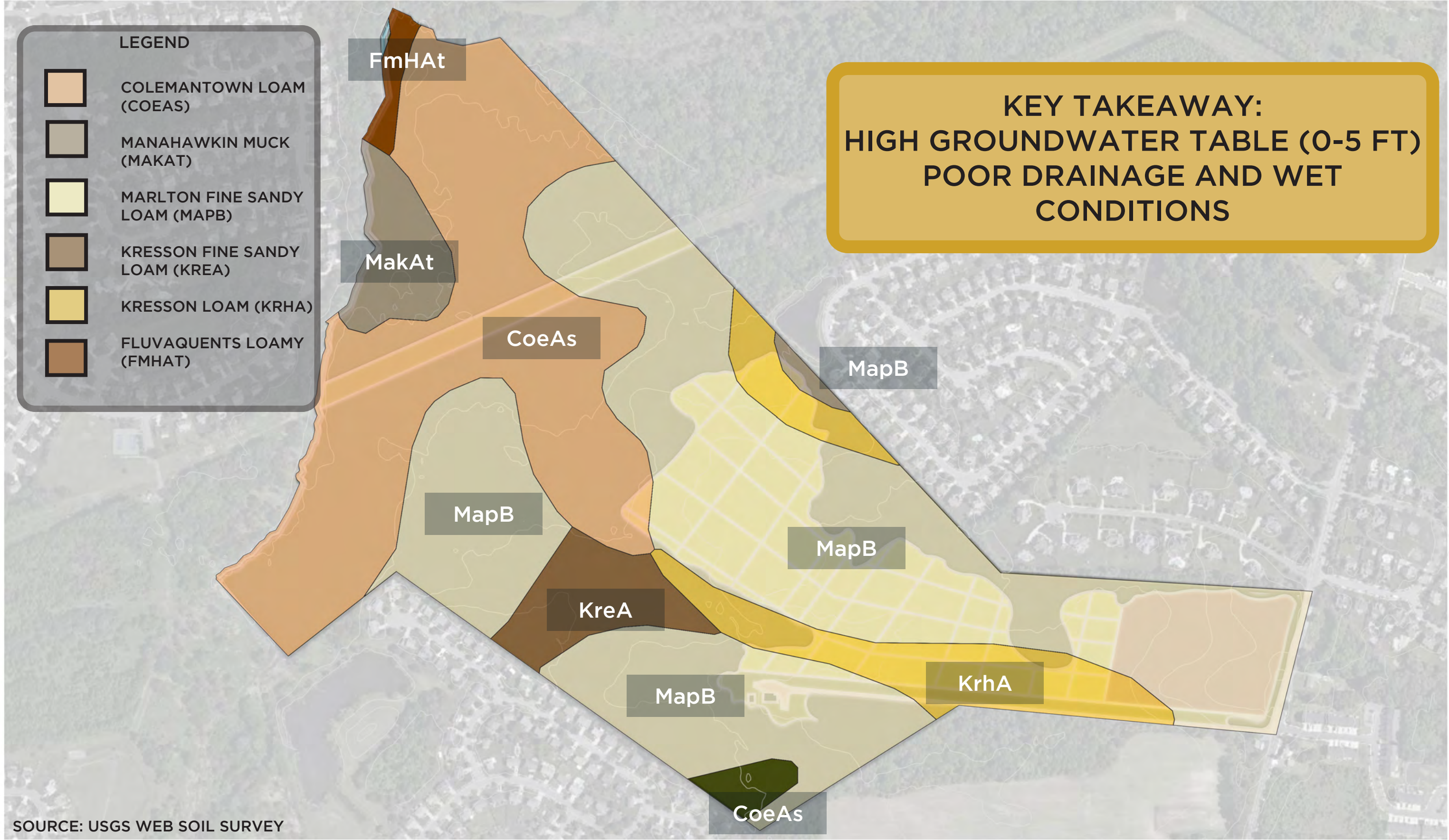

EXISTING CONDITIONS - DRAINAGE

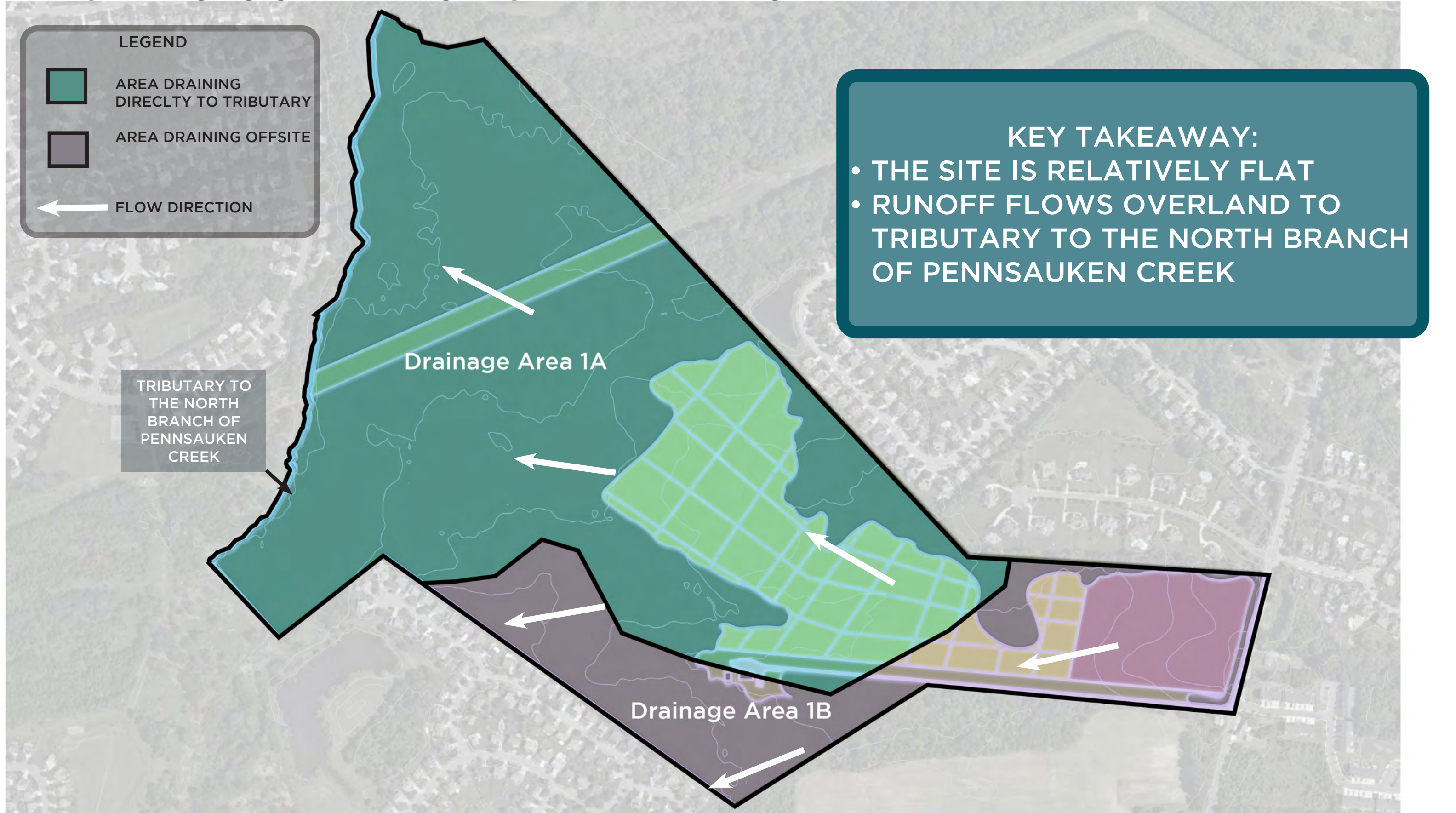

SCALE COMPARISONS

SCALE COMPARISONS



BEAGLE CLUB
EVESHAM, NJ

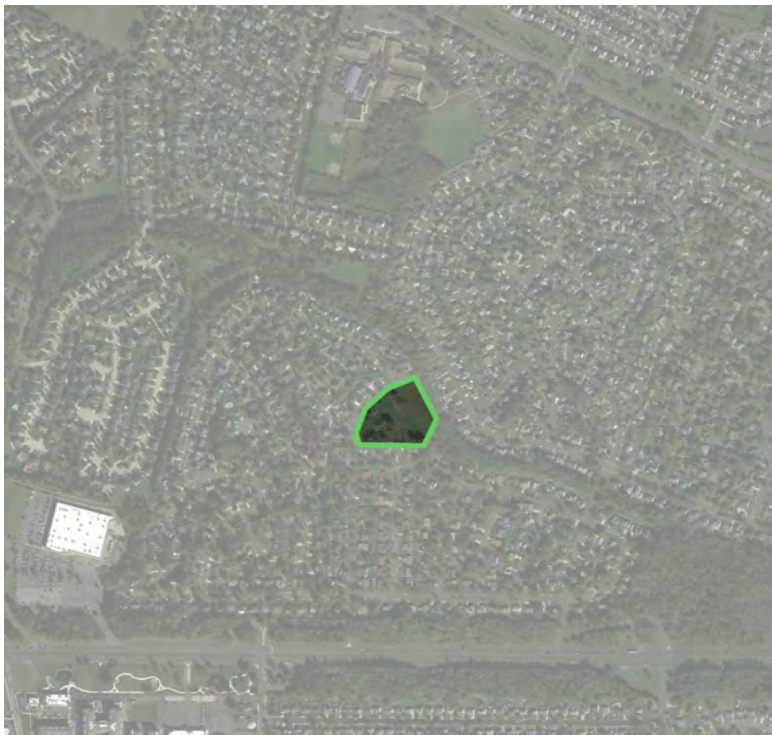

CAMBRIDGE PARK
EVESHAM, NJ



LAUREL ACRES PARK
MOUNT LAUREL, NJ



EVESBORO DOWN SPORTS COMPLEX
EVESHAM, NJ



EVESHAM MUNICIPAL COMPLEX
EVESHAM, NJ



SAVICH FIELD
EVESHAM, NJ

SCALE COMPARISONS

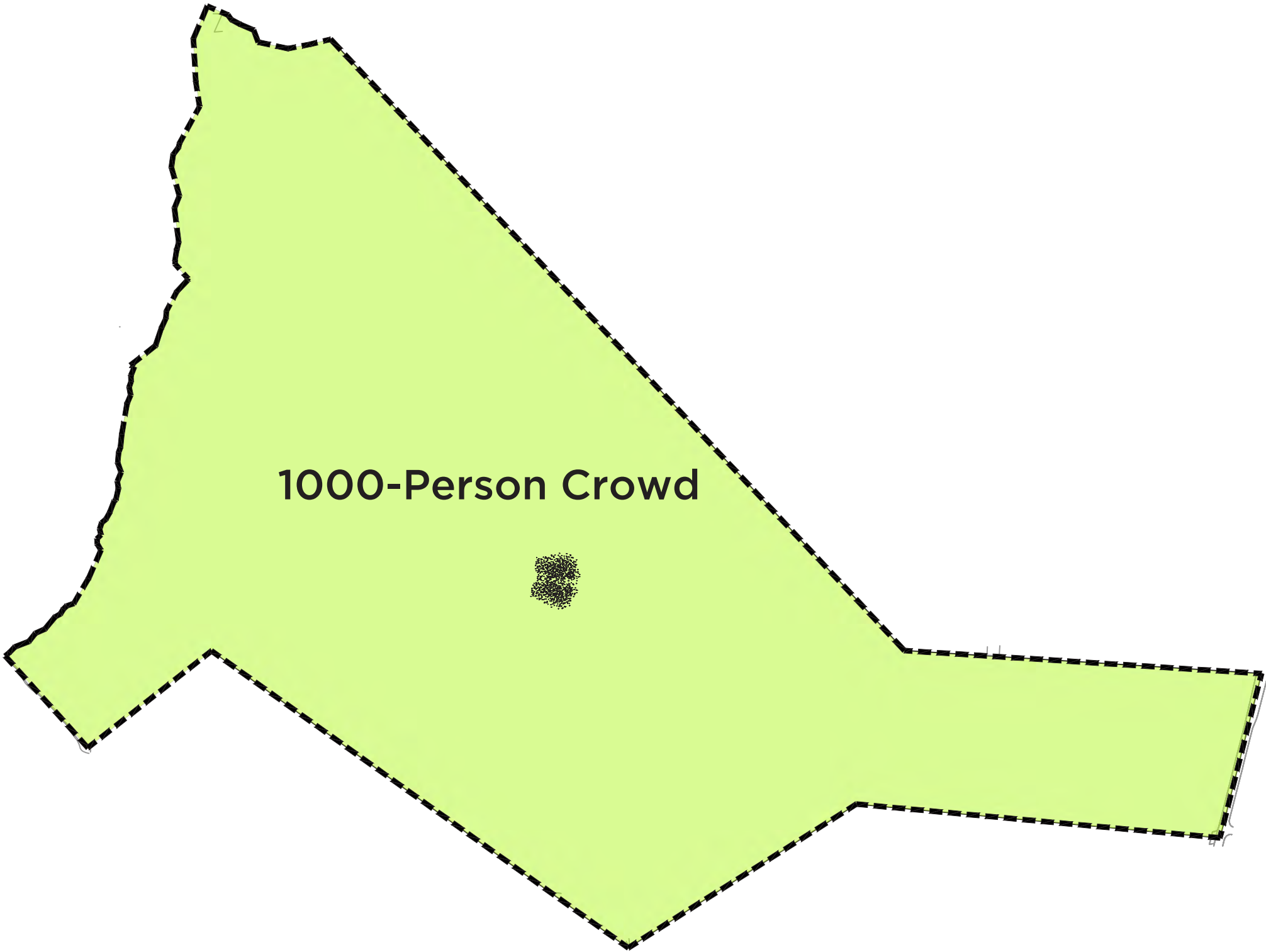

SCALE COMPARISONS



SCALE COMPARISONS - Parking & Program



SCALE COMPARISONS - Parking & Program



SCALE COMPARISONS - Parking & Program



SCALE COMPARISONS - Parking & Program



SCALE COMPARISONS - Parking & Program



SCALE COMPARISONS - Parking & Program



WHAT WE HEARD

FEEDBACK FROM LISTENING SESSIONS



Pollinator Gardens & Native Planting



Solar Panels for Site Power



Ecologically Compatible Parking



Preserving & Enhancing Ecosystems



Light Sensitive to On-Site Species

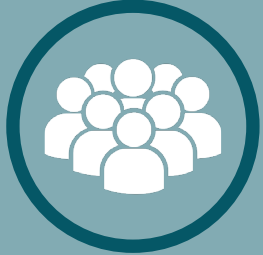

Community Gathering Areas



Neighborhood Connectivity



Keep Parking On-Site



Accesible Programming for Entire Community



Nature Play Elements



Play Areas catered to Young Children



Running Trails for Fitness Community



Visually Appealing and Interactive Water Features



Trails for Bike and Pedestrian Traffic



Educational Group Accommodations



Existing Clubhouse Re-use



Rotating Art Sculptures



Rest Areas & Restrooms



Maintenance Considerations



Site Security to prevent vandalism

PUBLIC SURVEY RESULTS

Q1: Tell Us About Yourself

TOTAL PARTICIPANTS: 746

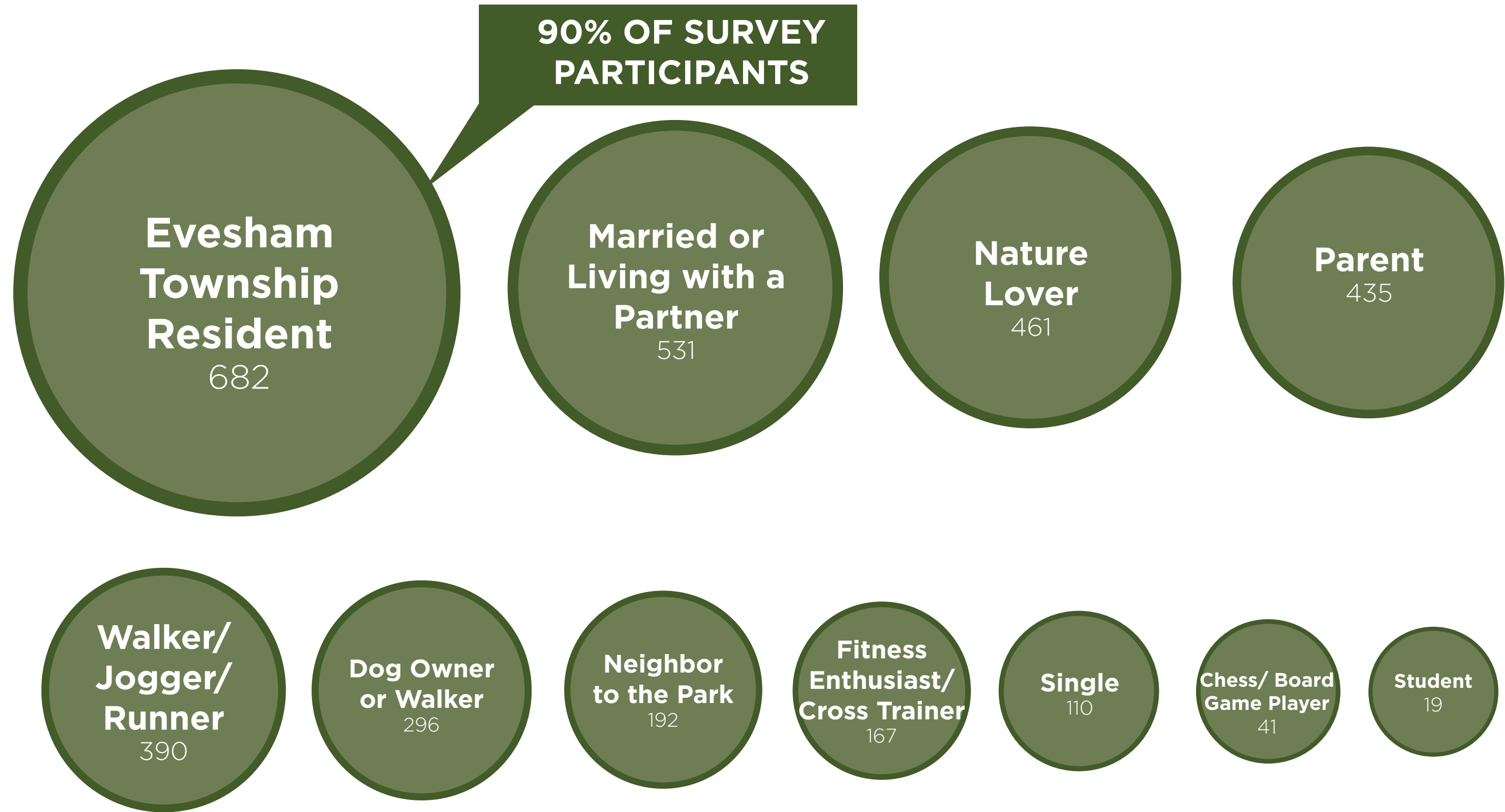

Q2: How Old Are You?

TOTAL PARTICIPANTS: 746

LARGEST AGE GROUP

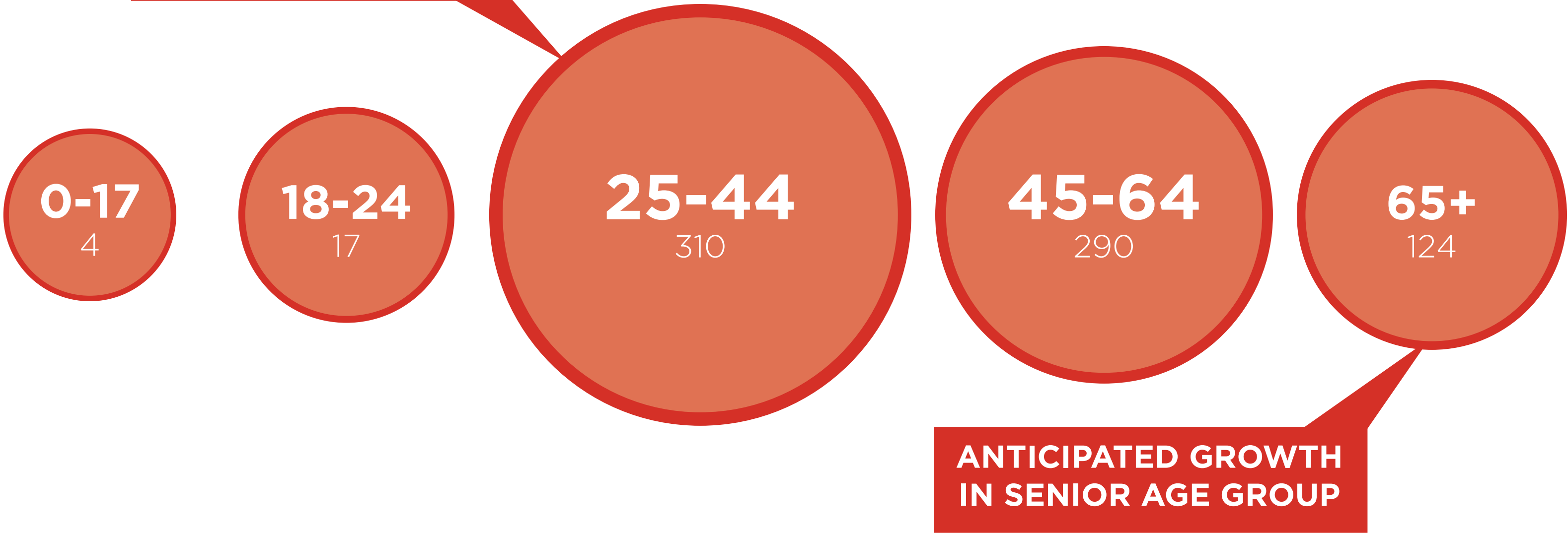

Q3: How Would You Get to the Park?

TOTAL PARTICIPANTS: 746

VEHICULAR TRANSPORT 2.5X
MORE THAN OTHER MODES



Car
614



Walk
236



Bike
181



Bus
2

Q4: Why Would You Visit the Park?

TOTAL PARTICIPANTS: 746

COMMUNITY PRIORITIZES THE
NATURAL SYSTEMS ON SITE

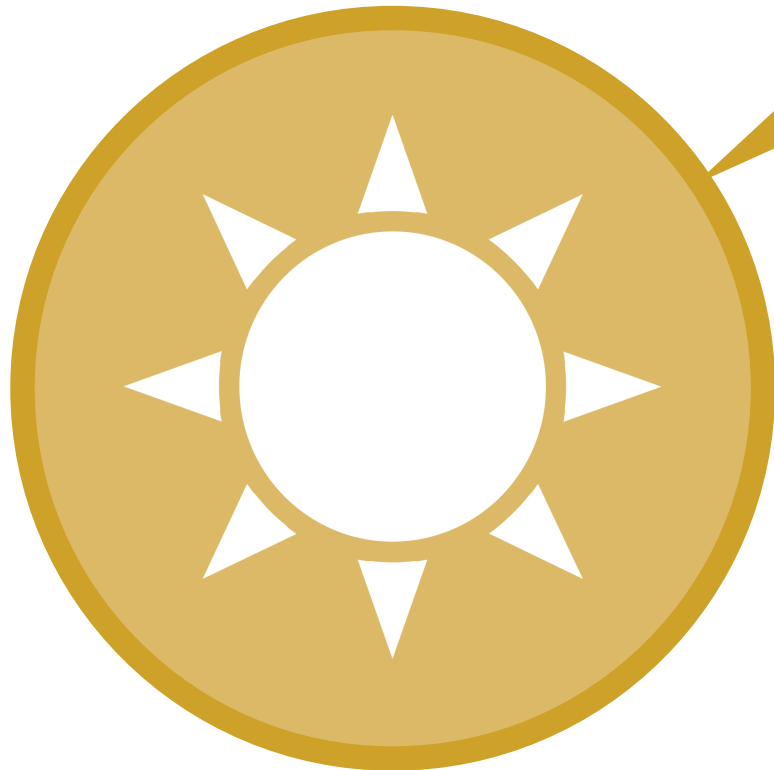

Enjoy Nature & Outdoors

661



Exercise & Fitness

486



**Reduce Stress
& Unwind**

471



**Community
Events**

370



Socialize

337



**Walk the
Dog**

271



Solitude

266



Play

236



**Meet New
People**

132



Garden

96

Q5: What Features Would You Like To See In The Park?

TOTAL PARTICIPANTS: 746



Trees
644



Trails
561



Bathrooms
527



Seating
502



Shade Structures
475



Car Parking
474



Native Planting
427



Play Area
342



Lighting
329



Nature Stations
313



Drinking Fountains
264



Picnic & Grill Areas
254



Flexible Event Space
252

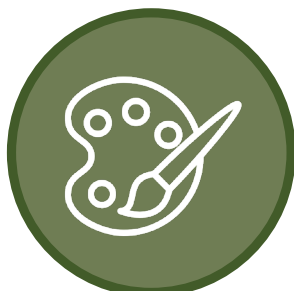

Sculptures & Art
215



Lawn & Table Games
213



Community Gardens
210



Other
174



Enviromental Education
173



Education Signage
167



Fitness Stations
166

Q5: What Features Would You Like To See In The Park?

Write-In Results

TOTAL PARTICIPANTS: 746

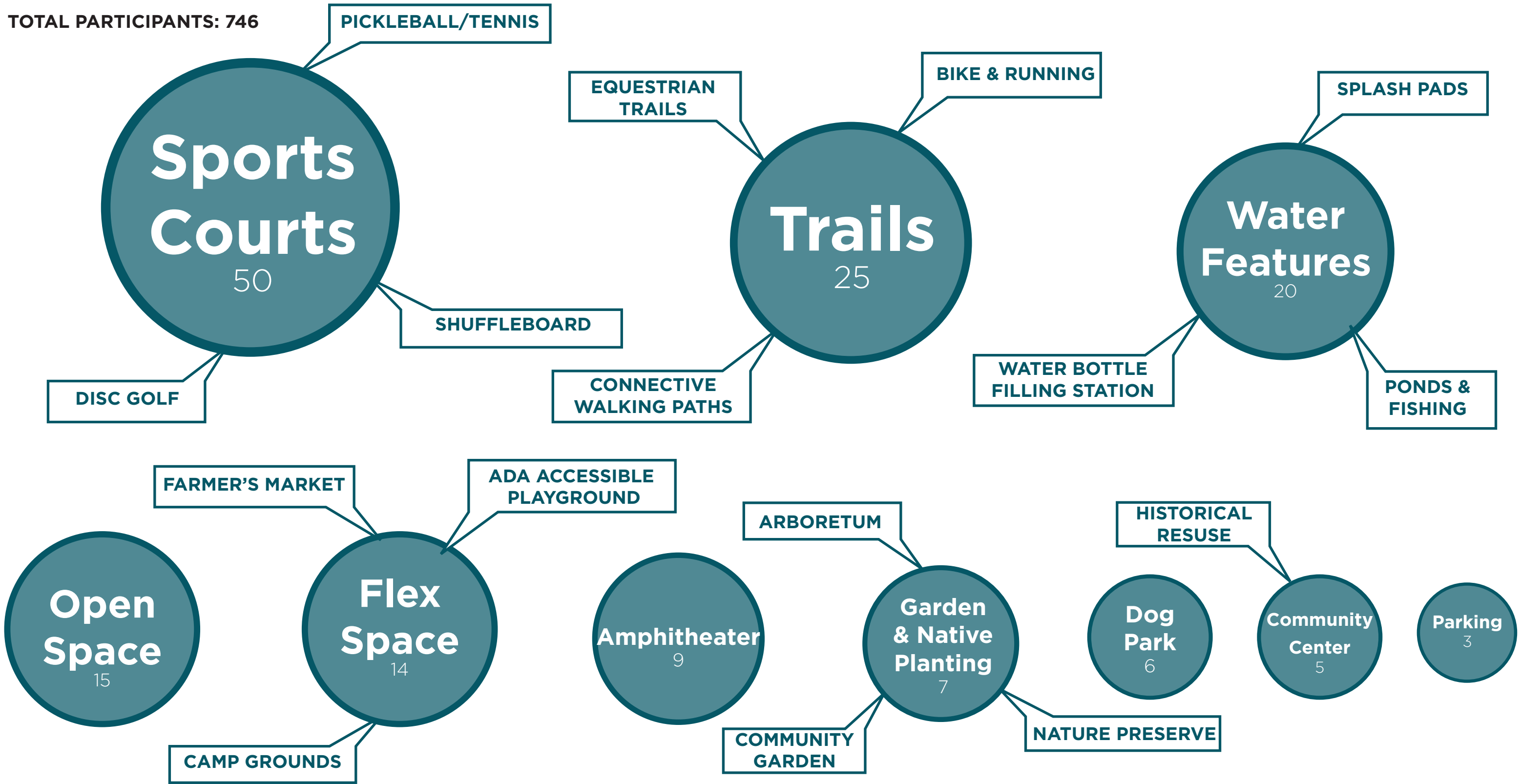

Q6: What Sustainable Features Would You Like To See?

TOTAL PARTICIPANTS: 746



Trees
635



Open Green Space
473



Natural Habitat & Biodiversity
437



Pollinator Gardens
372



Rain Gardens
352



Surface Water Features
289

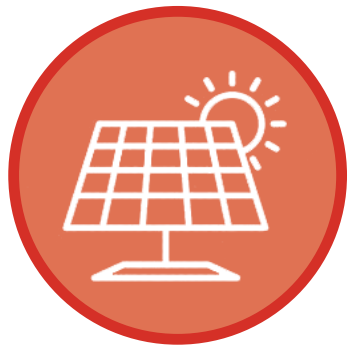

Renewable Energy
248



Green Roofs
200



Other
46

PARK GOALS



STEWARDSHIP



HEALTH & WELLNESS



CONNECTION



CULTURE

PARK GOALS



STEWARDSHIP

**PROTECT AND ENHANCE
ECOLOGICAL SERVICES**



STEWARDSHIP - CONSERVATION AND SUSTAINABILITY



STEWARDSHIP - ENVIRONMENTAL EDUCATION



PARK GOALS

**PROVIDE HEALTHY
RECREATION FOR ALL AGES**



HEALTH & WELLNESS



HEALTH & WELLNESS - NATURE PLAY



HEALTH & WELLNESS - SPRAY FEATURES

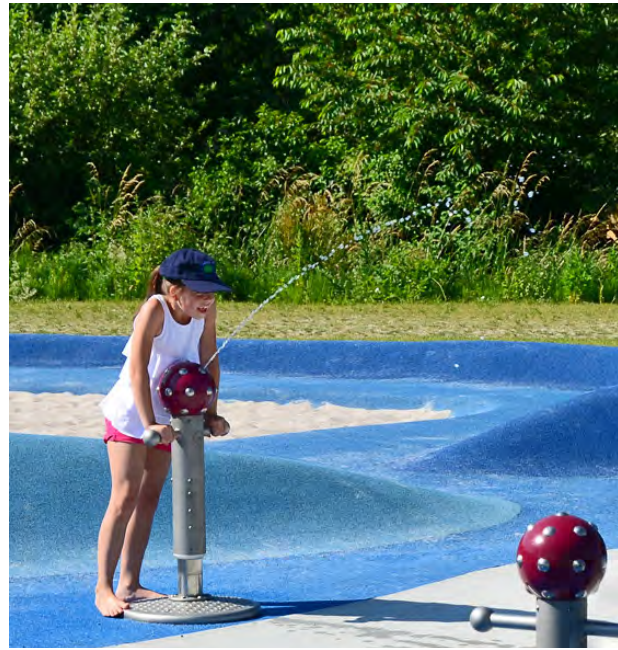

HEALTH & WELLNESS - FITNESS



PARK GOALS



CONNECTION

**CREATE RESILIENT, FLEXIBLE,
AND ACCESSIBLE SPACES FOR
COMMUNITY GATHERINGS**

CONNECTION - PROGRAMMING



CONNECTION - SEASONAL PROGRAMMING



CONNECTION - PAVILIONS



PARK GOALS



**CELEBRATE LOCAL ART
AND HISTORY**



CULTURE

CULTURE - OUTDOOR SCULPTURE

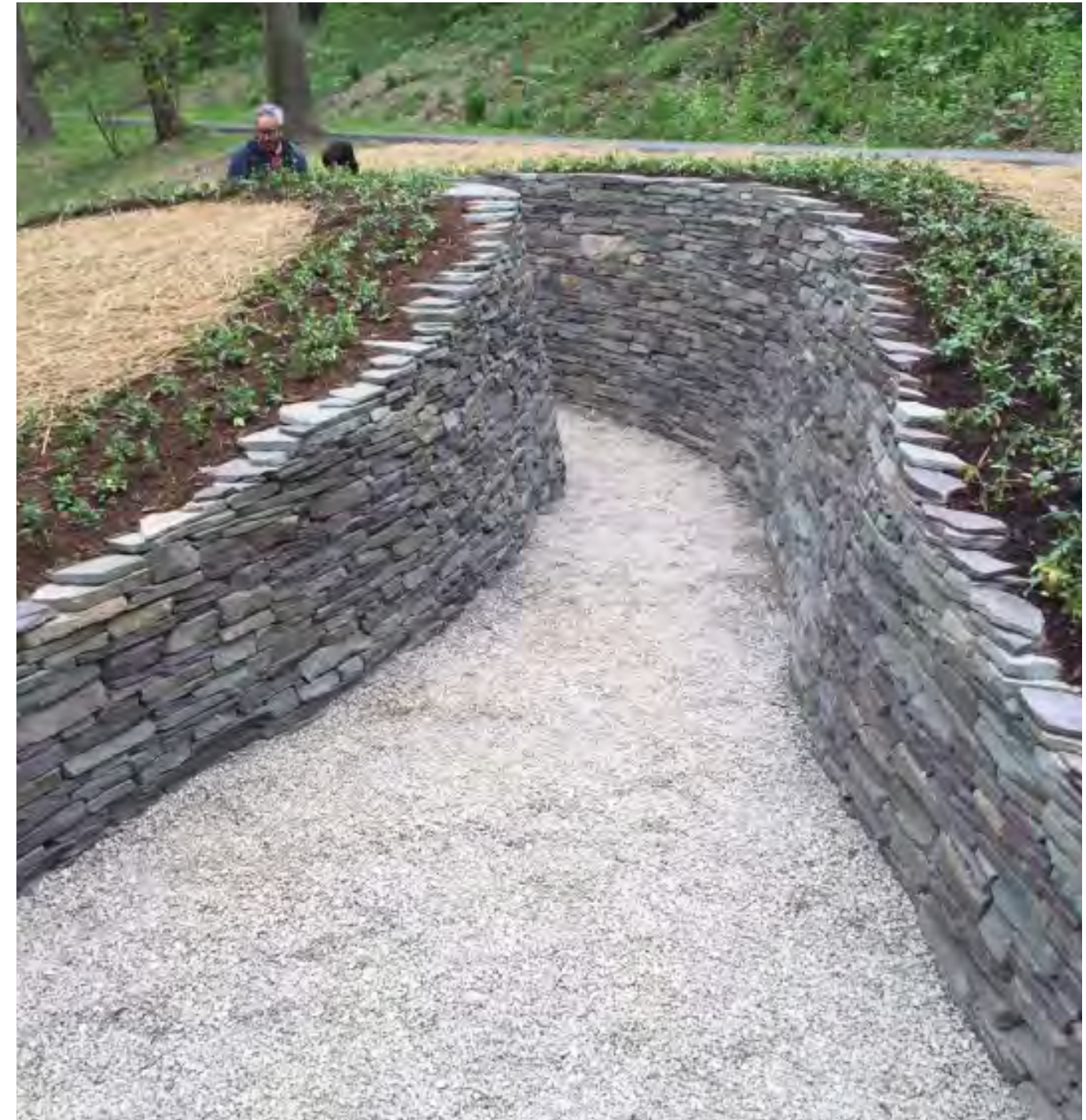

CULTURE - ADAPTIVE REUSE



DESIGN ALTERNATIVES

DESIGN ALTERNATIVES - SKETCHES & STUDIES

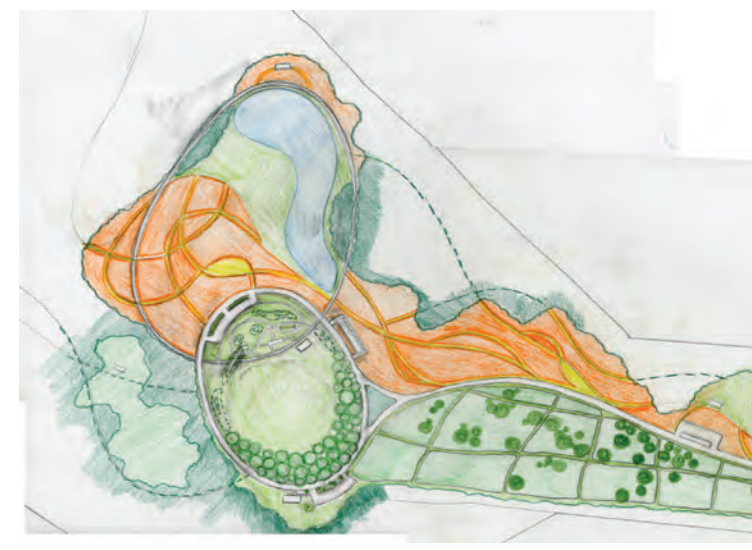
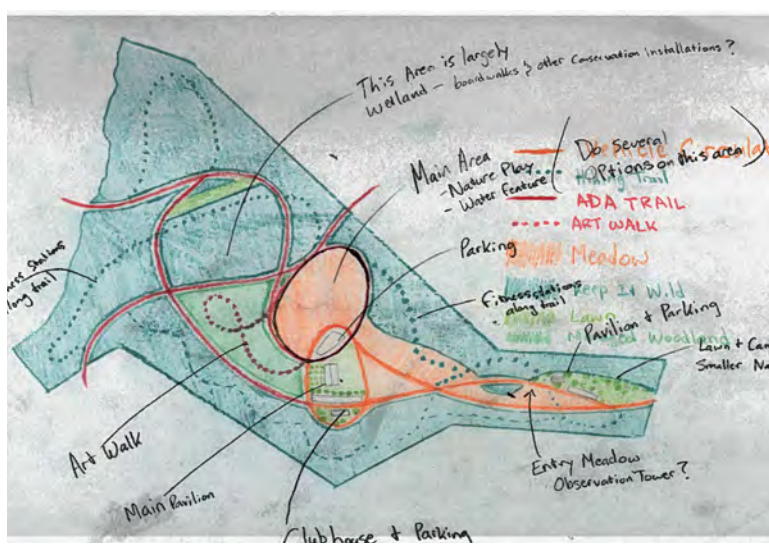
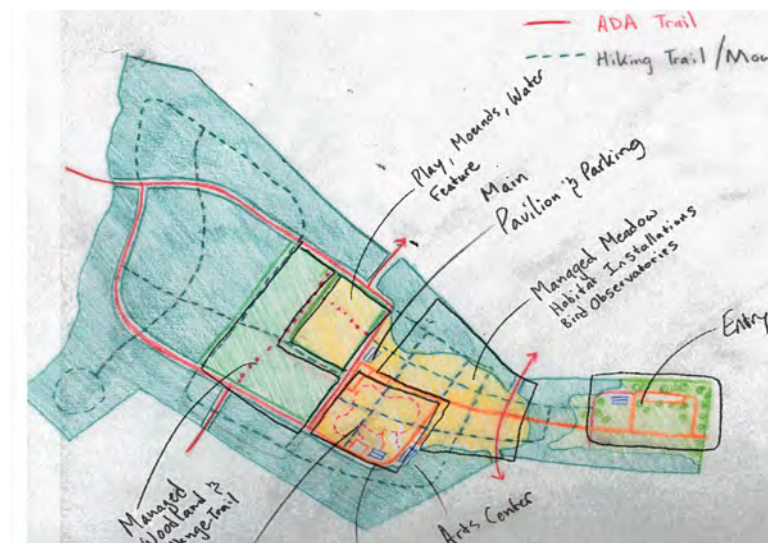
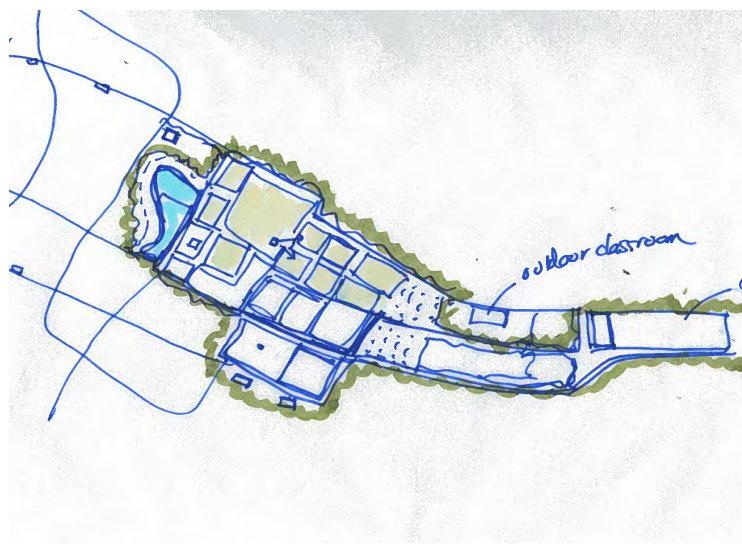
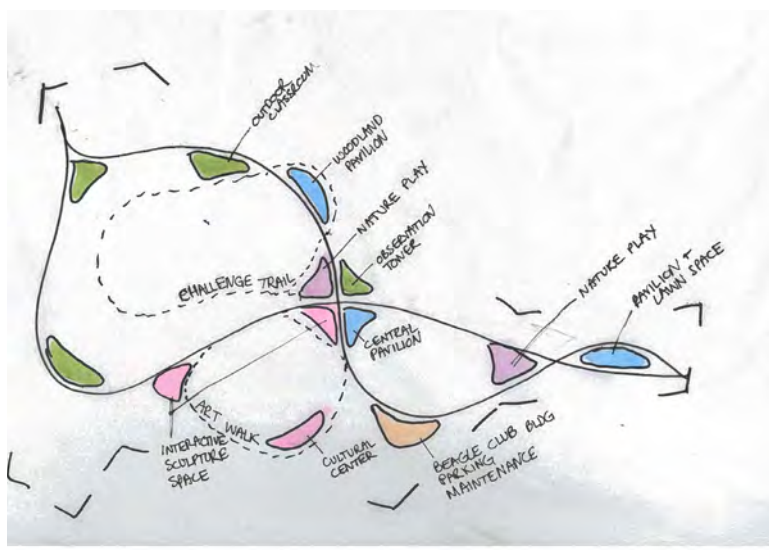
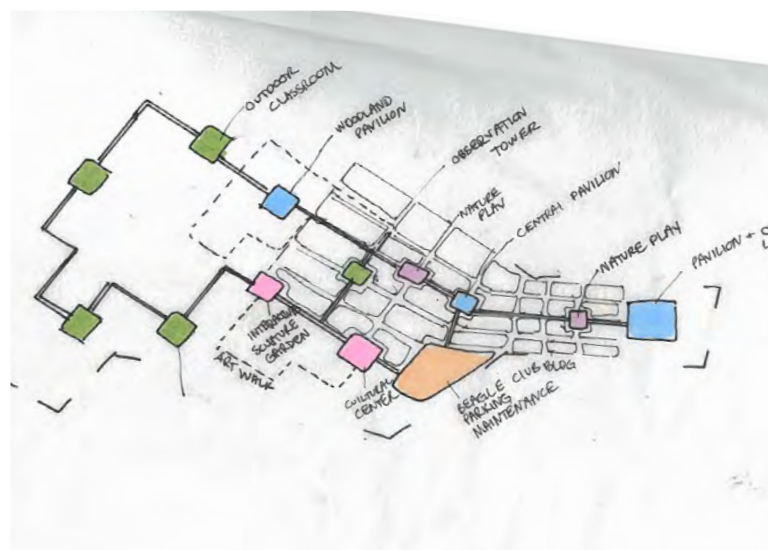
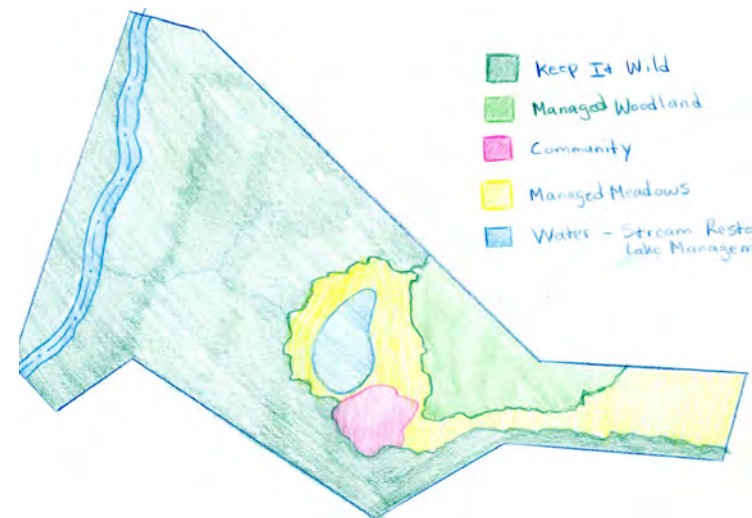
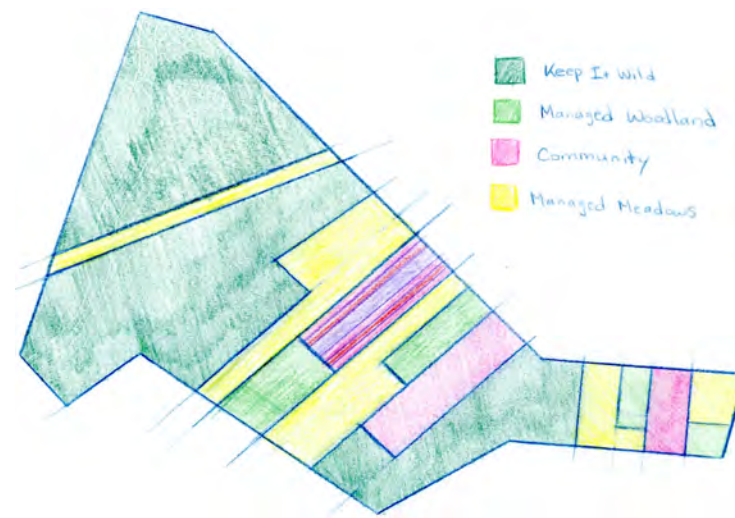
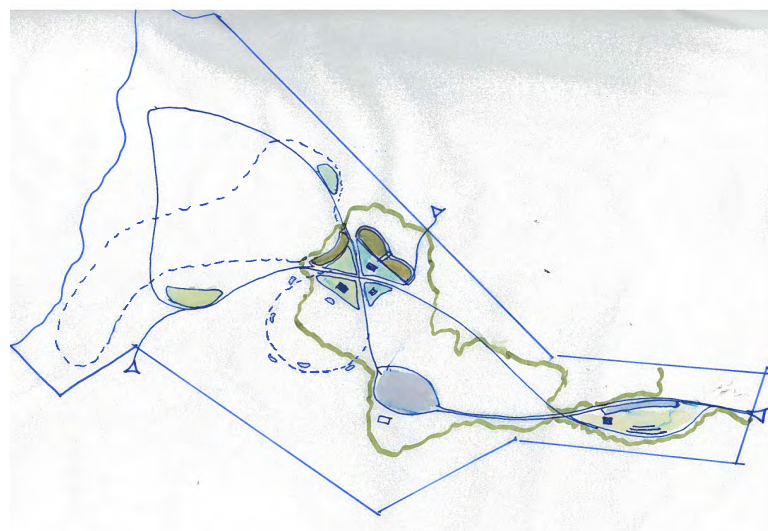
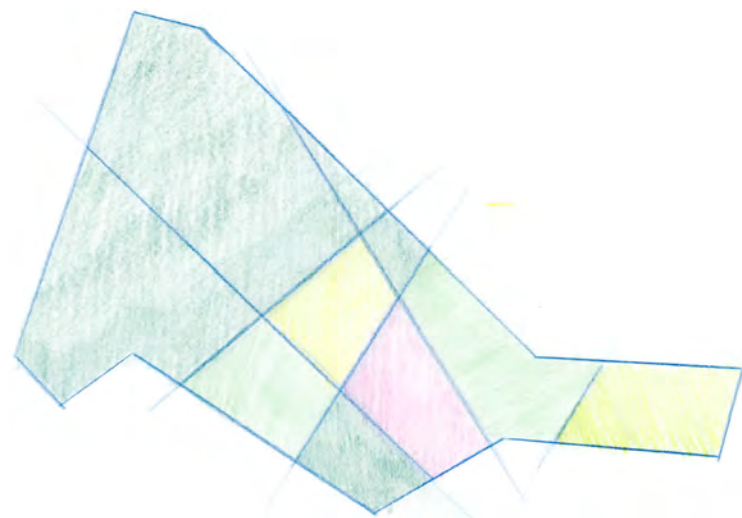

ALTERNATIVE 1 - THE GRID

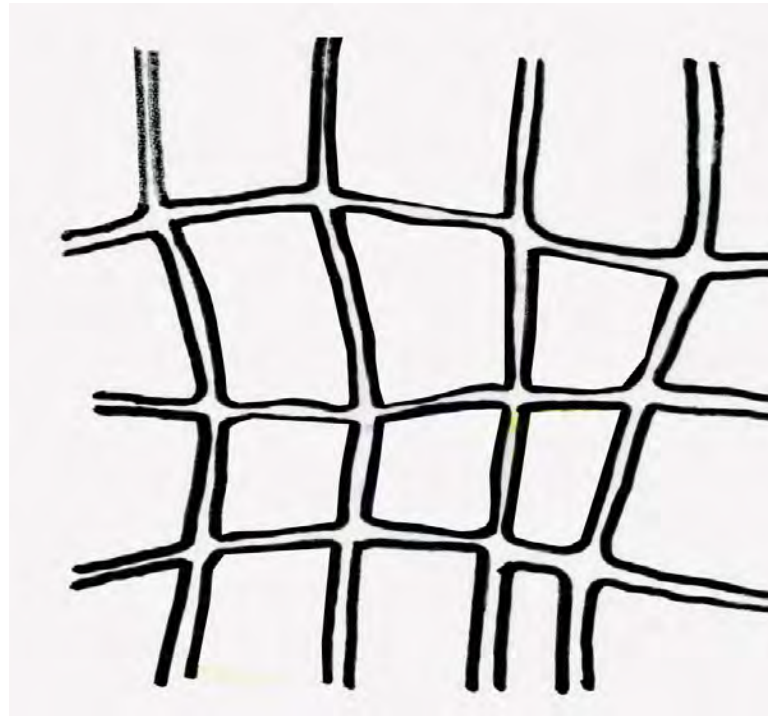

ALTERNATIVE 1 - THE GRID

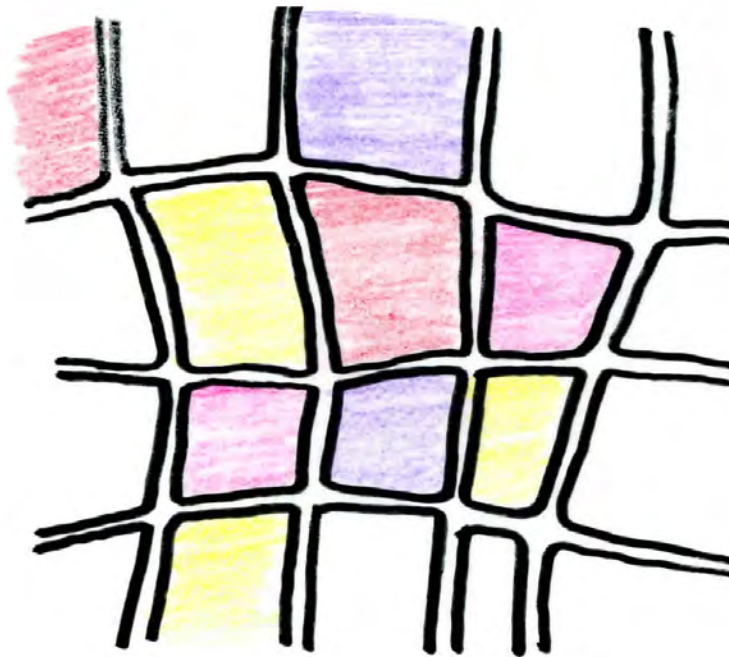

GRID + HORTICULTURE

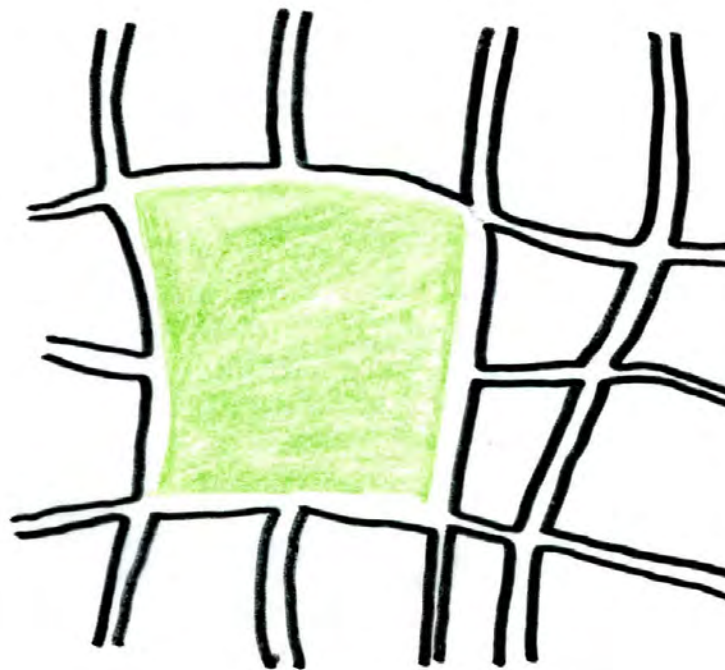

GRID + LAWN

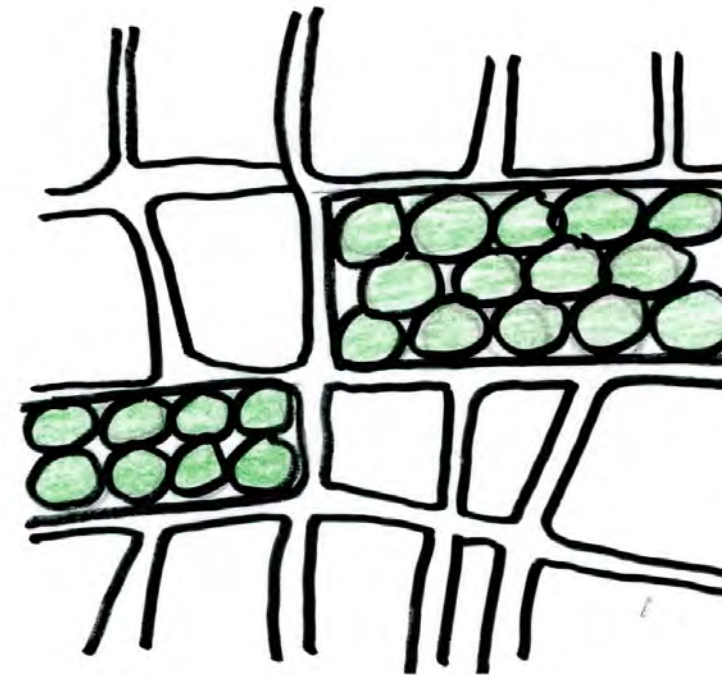

GRID + GROVE

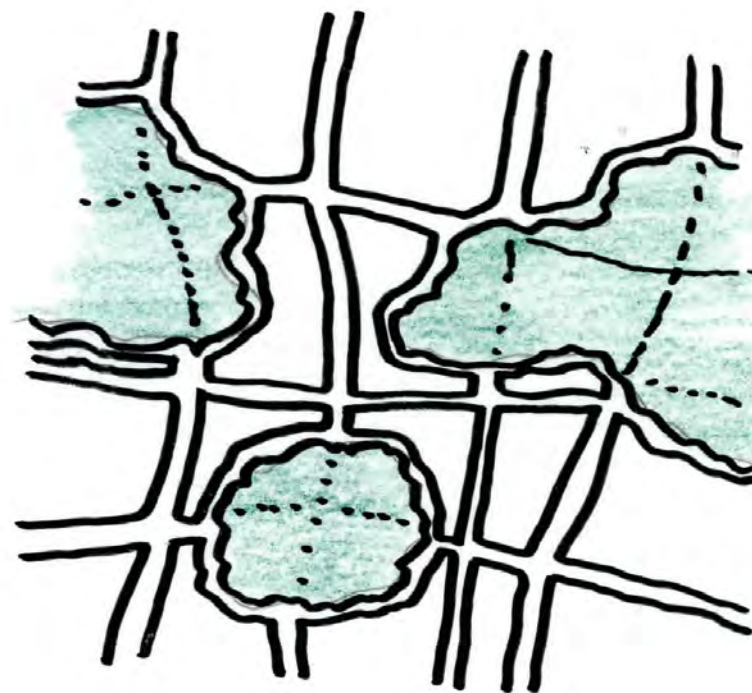

GRID + WOODLAND

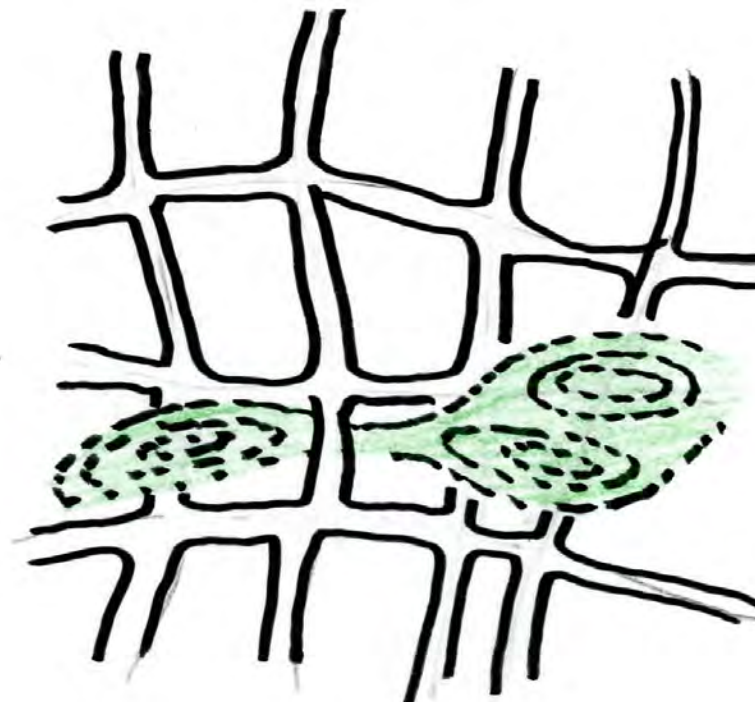

GRID + TOPOGRAPHY

ALTERNATIVE 1 - GRIDS



ALTERNATIVE 1 - GRIDS OPTION A



ALTERNATIVE 1 - GRIDS OPTION A



ALTERNATIVE 1 - GRIDS OPTION A

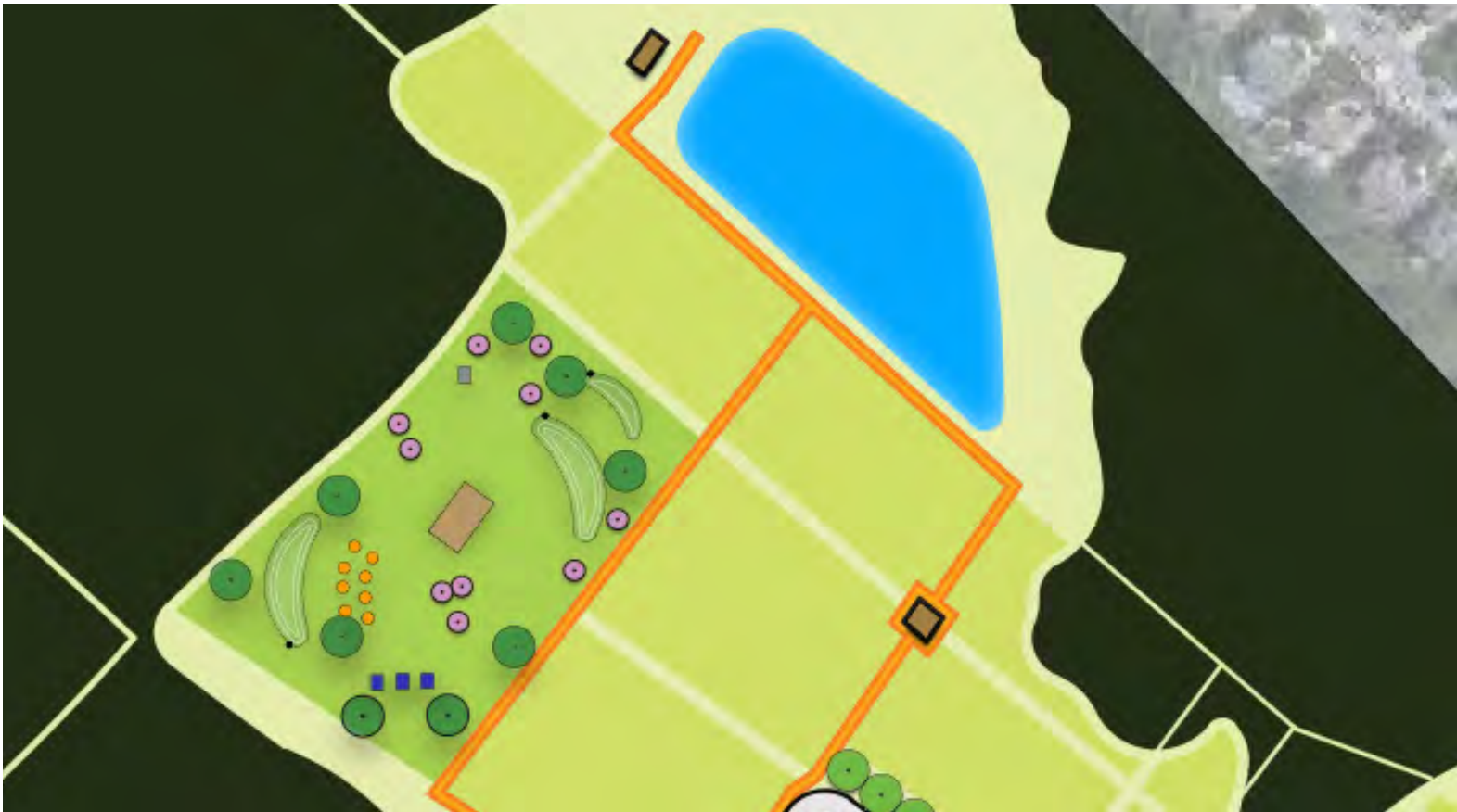

ALTERNATIVE 1 - GRIDS OPTION A



ALTERNATIVE 1 - FLEXIBLE FRAMEWORK

OPTION A



OPTION B

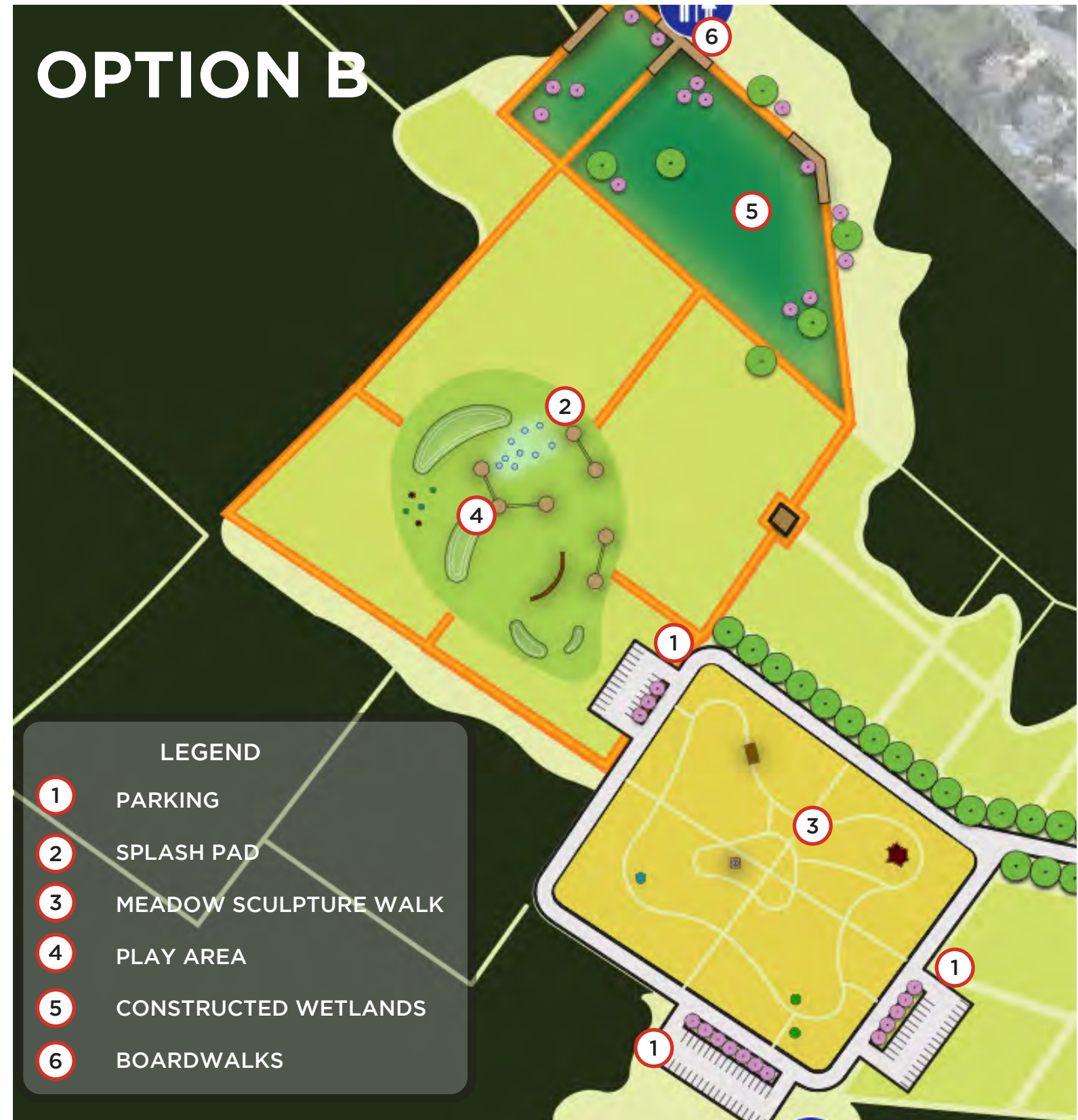

ALTERNATIVE 1 - GRIDS OPTION B



ALTERNATIVE 1 - CIRCULATION



ALTERNATIVE 2 - RIBBONS

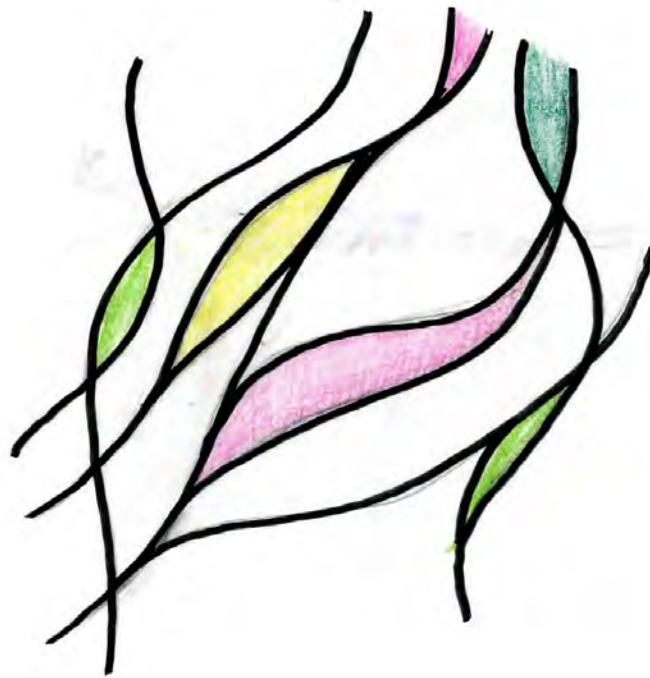

ALTERNATIVE 2 - RIBBONS



ALTERNATIVE 2 - RIBBONS OPTION A



ALTERNATIVE 2 - RIBBONS OPTION A



ALTERNATIVE 2 - RIBBONS OPTION A



ALTERNATIVE 2 - RIBBONS OPTION A

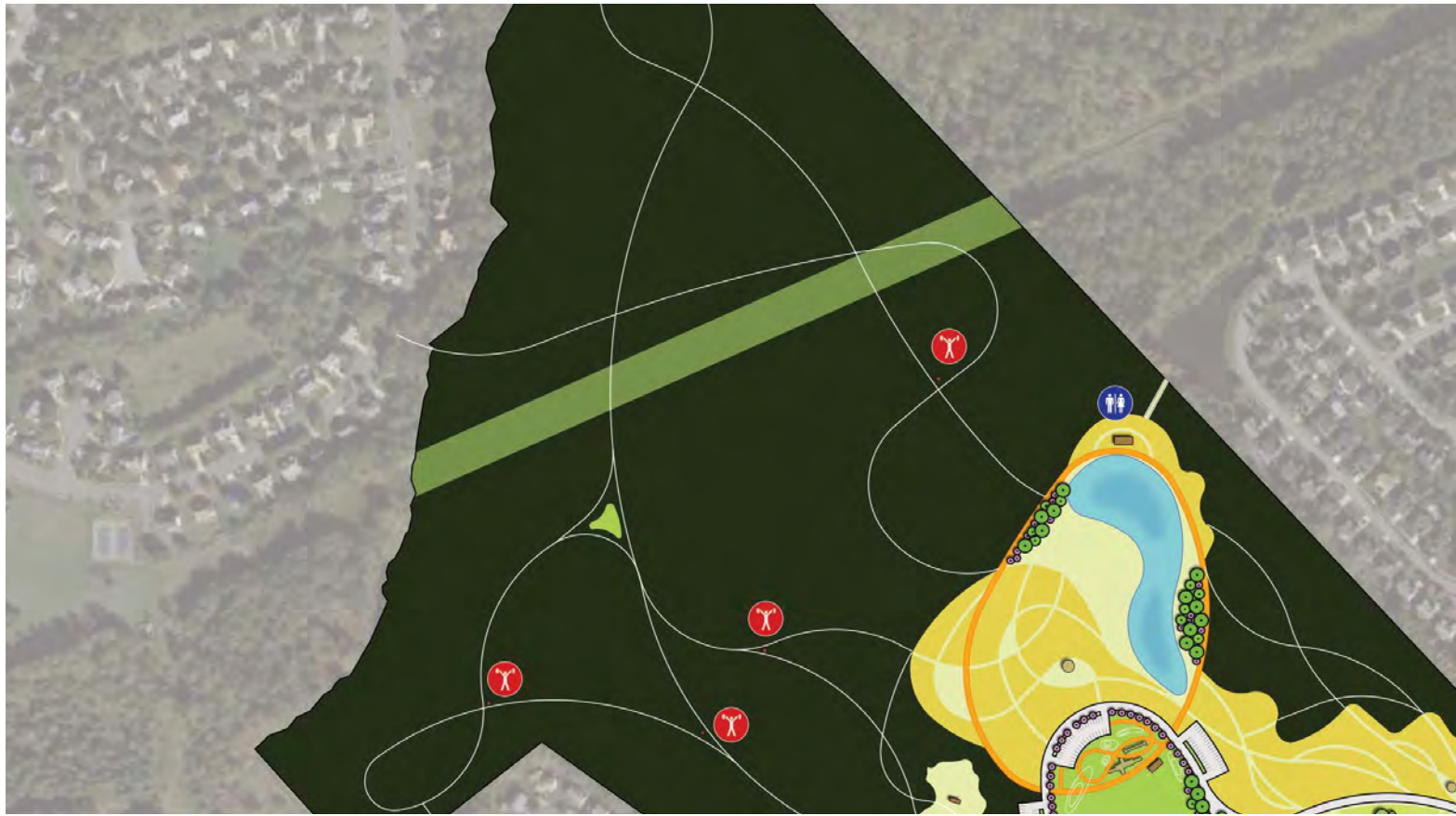

ALTERNATIVE 2 - RIBBONS

OPTION A



OPTION B



ALTERNATIVE 2 - RIBBONS OPTION B

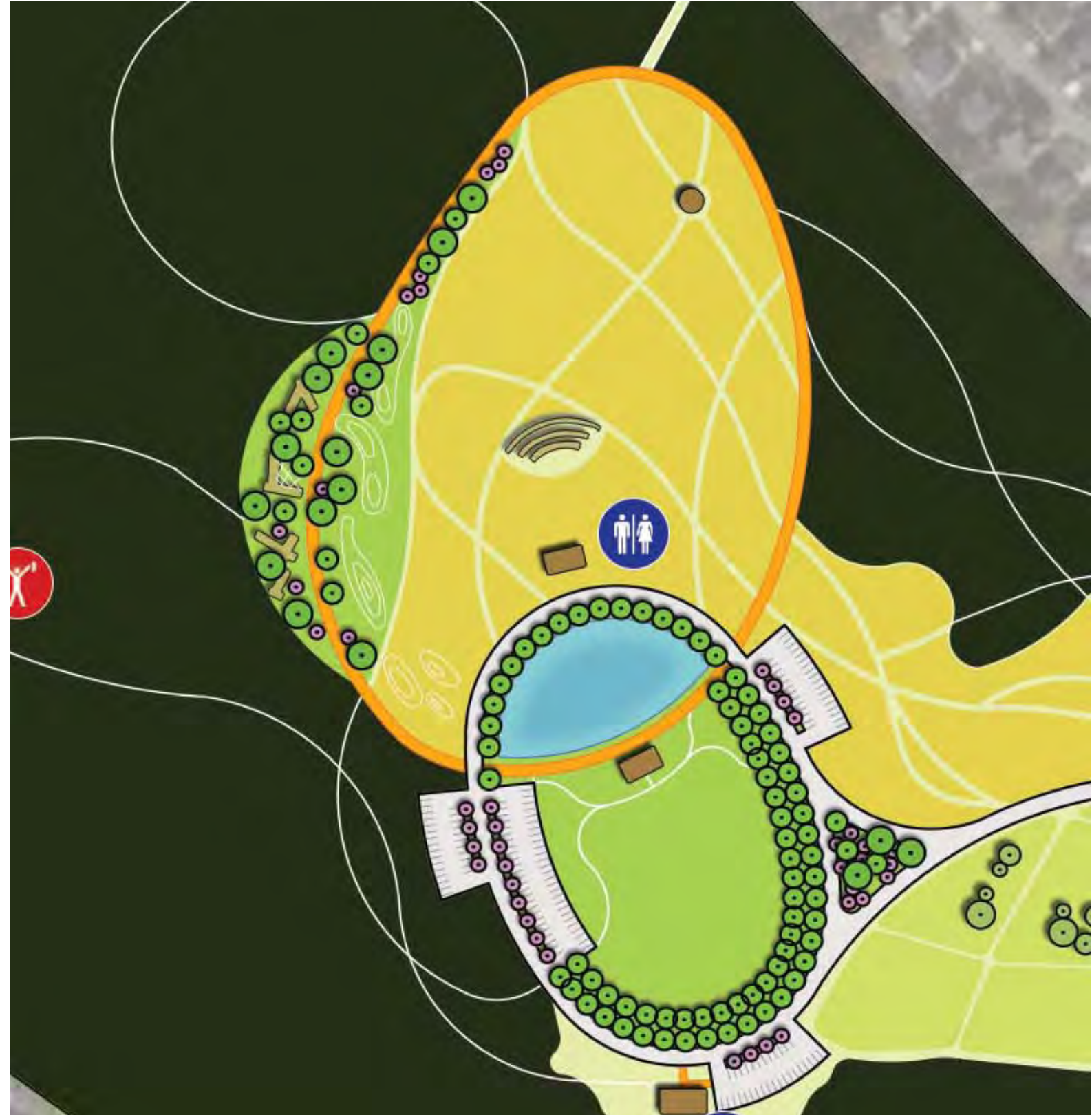

ALTERNATIVE 2 - CIRCULATION

LEGEND

- VEHICULAR CIRCULATION
- PRIMARY PEDESTRIAN CIRCULATION
- PEDESTRIAN NEIGHBORHOODS CONNECTIONS
- TRAILS AND MOW PATHS
- NEIGHBORHOOD CONNECTION POINTS



DESIGN ALTERNATIVES

ALTERNATIVE 1 - GRIDS



ALTERNATIVE 2 - RIBBONS



UPCOMING COMMUNITY ENGAGEMENT

**COMMUNITY FEEDBACK AND
LISTENING SESSION**

WEDNESDAY, 10/20/21

6:30 PM @

THE GIBSON HOUSE COMMUNITY CENTER

COMMUNITY FEEDBACK & LISTENING SESSION

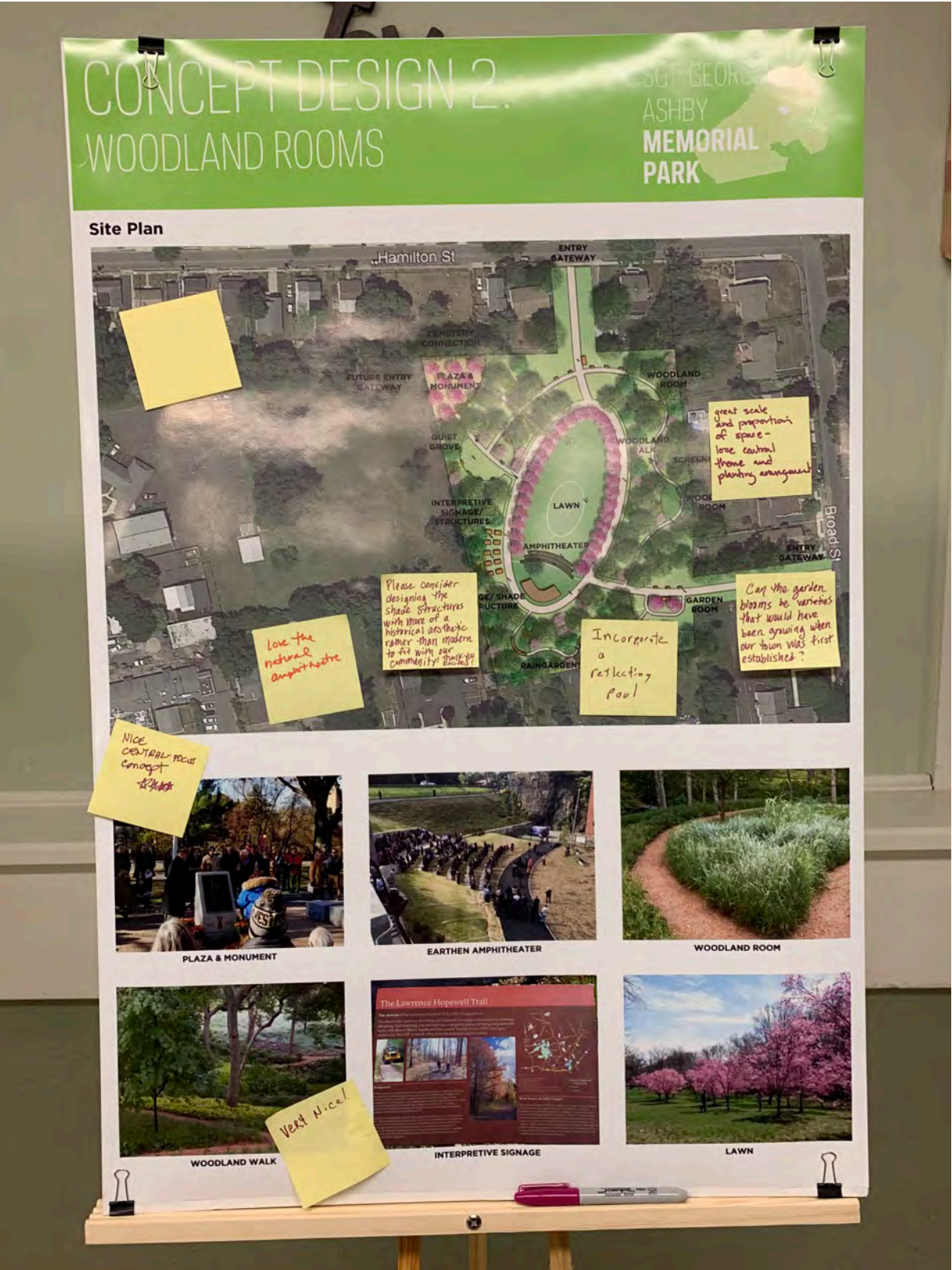

AGENDA

Sequence for Community Feedback & Listening Session

6:30 pm - 6:40 pm

Design team and Town officials engaged with members as they enter using boards:

- (6) 24 x 36 printed boards with Analysis:
- Materials
- Design Alternative 1
- Programming
- Park Elements
- Design Alternative 2
- Tell Us About Your Park! (Write-In Board)

6:40 pm - 7:00 pm Presentation by Design Team

Presentation Outline:

- Project Framework + Pre-Design Analysis (Design Team)
- Explanation of Survey, Boards, and Break Out Sessions (Design Team)

7:00 pm - 7:30 pm Station Breakout

- 4 stations run by Design Team
- 7:30-7:45pm - First session (15 minutes)
Capture ideas and feedback, then switch to alternate scheme
- 7:45-8:00 pm - Second session (15mins)
Capture ideas and feedback

7:30 pm - 7:45 pm

Debrief from each table on strongest ideas
Concluding remarks

